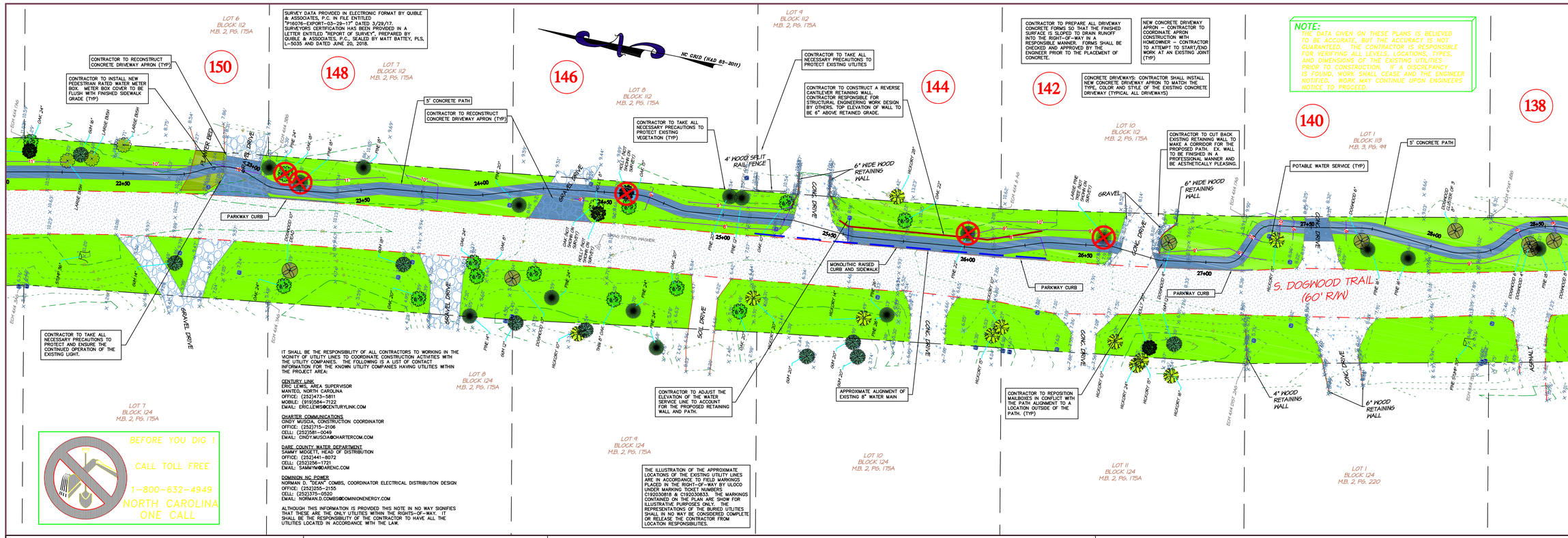

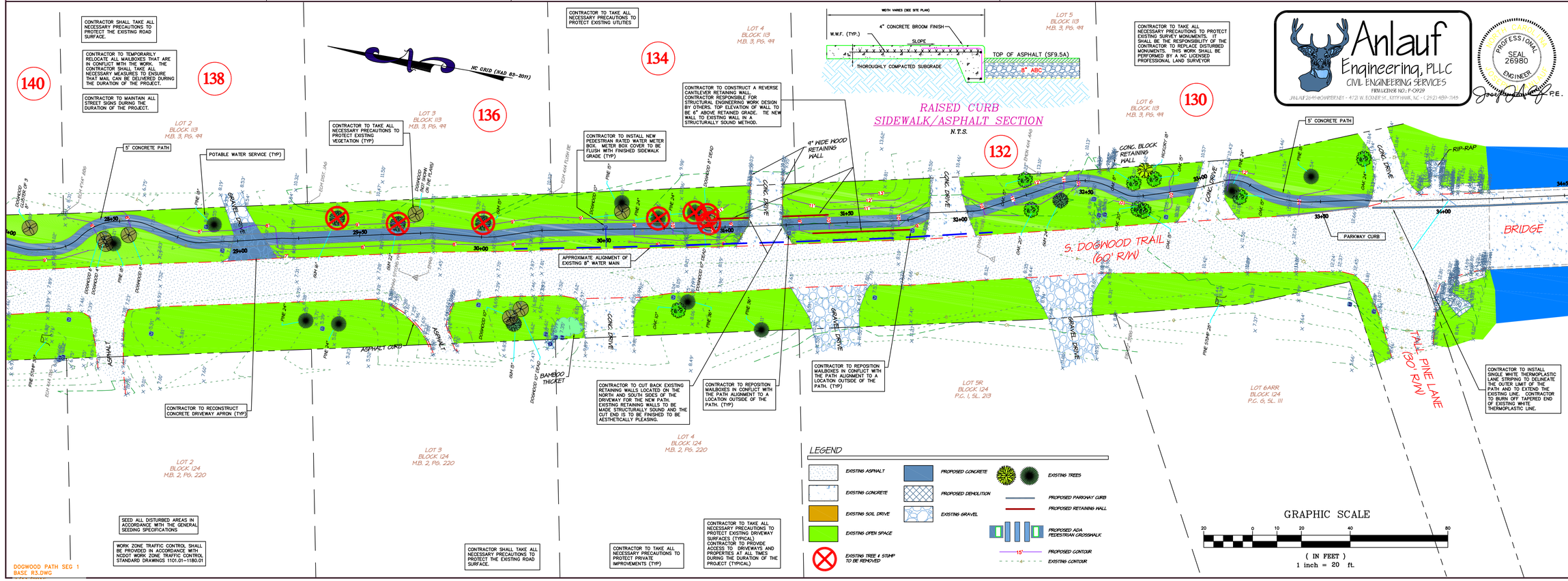

DOGWOOD PATH SEG 1 BASE R3.DWG

DEEL ENGINEERING, PLLC
CIVIL ENGINEERING SERVICES
FIRM LICENSE P-1045
P.O. BOX 3901
KILL DEVIL HILLS, NC 27948
Phone: (252) 202-3803 E-Mail: dadeeleng@gmail.com

COPYRIGHT © 2017 DEEL ENGINEERING, PLLC
THIS DOCUMENT IS THE PROPERTY OF DEEL ENGINEERING, PLLC. ALL REPRODUCTIONS ARE PROHIBITED WITHOUT PRIOR POSSESSION WITHOUT PRIOR WRITTEN CONSENT OF DEEL ENGINEERING, PLLC. WILL BE A VIOLATION OF COPYRIGHT LAW

NO.	DATE	REVISIONS
1	6/7/19	ADD STREET ADDRESS
2	7/16/19	REV. BASED ON PUBLIC COMMENTS
3	7/31/19	ULOCO INFORMATION ADDED

CERTIFICATION

MULTI-PURPOSE PATH - SEGMENT 2
TOWN OF SOUTHERN SHORES
SOUTH DOGWOOD TRAIL

ATLANTIC TOWNSHIP — DARE COUNTY — NORTH CAROLINA

COMMISSION NO.	P16001.9
DESIGNED BY	DAD
DRAWN BY	JJA
CHECKED BY	DAD
ISSUE DATE	3/19/18
SHEET NO.	2-3
OF	4 SHEETS