

Copyright © 2022 Oakley Collier Architects. These drawings are the property of the Architect for use under his supervision. No reproduction or other use is allowed without permission.

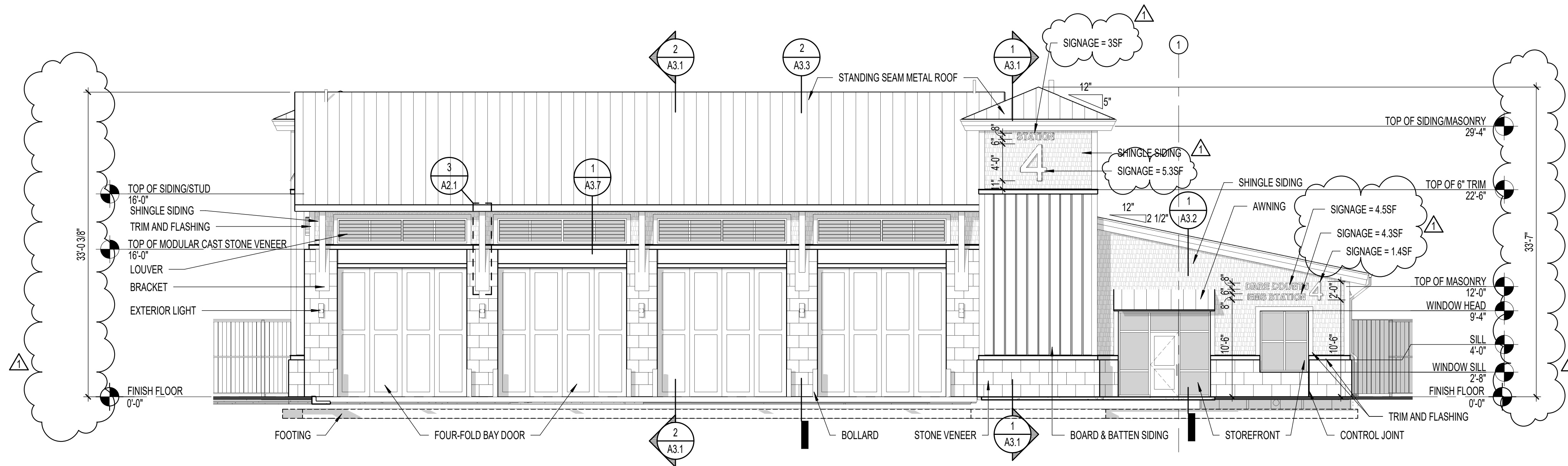

1 FRONT ELEVATION
A2.1 1/8" = 1'-0"

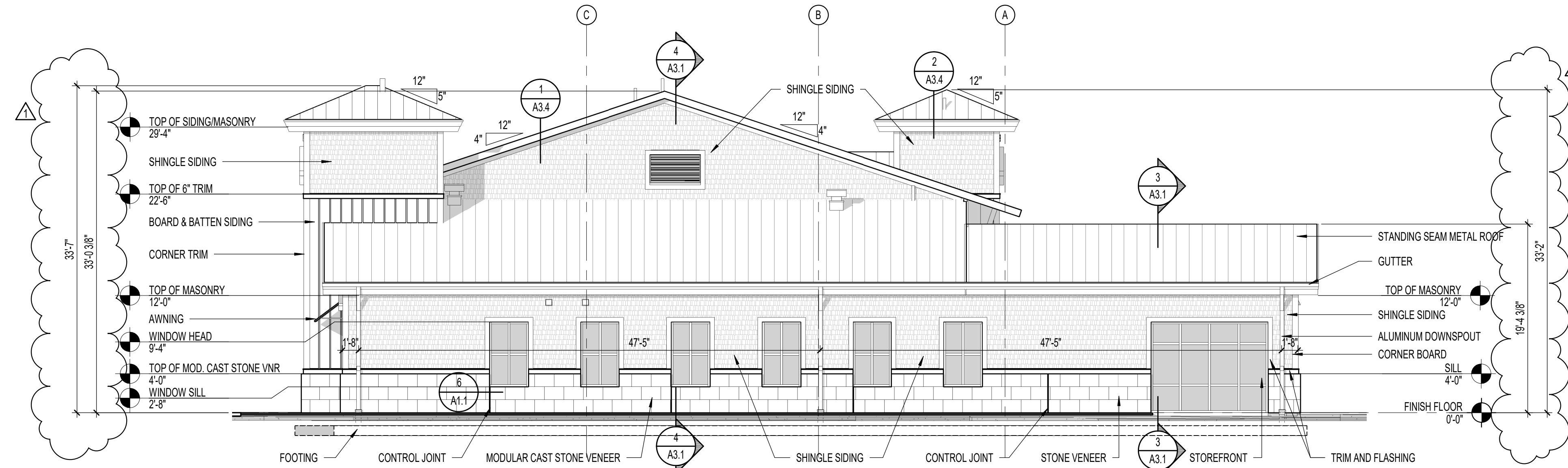

2 RIGHT SIDE ELEVATION
A2.1 1/8" = 1'-0"

EXTERIOR FINISH LEGEND		NOTES: 1. MANUFACTURER'S INDICATED ARE BASIS OF DESIGN; SEE SPECIFICATION SECTION 01 60 00 - PRODUCT REQUIREMENTS FOR SUBSTITUTION REQUESTS. 2. ALL EXTERIOR SIDING AND TRIM SHALL BE FACTORY PRIMED AND FIELD PAINTED UNLESS NOTED OTHERWISE. 3. ALL FACTORY FINISHED TRIM SHALL BE TOUCHED UP IN FIELD AS NECESSARY FOR AND AFTER INSTALLATION. 4. TRIM INCLUDES ALL HORIZONTAL AND VERTICAL PIECES, INCLUDING FASCIAS, FRIEZES, AND BATTENS. 5. SEE DETAILS AND WALL SECTIONS FOR SIZES OF TRIM. 6. INSTALL AND FINISH ALL COMPONENTS PER MANUFACTURER'S RECOMMENDATIONS.
MATERIAL	DESCRIPTION	
VERTICAL SIDING	HARDIPANEL VERTICAL SIDING - SMOOTH MANUFACTURER: JAMES HARDIE COLOR: FIELD PAINT COLOR AS SELECTED BY ARCHITECT	
SHINGLE SIDING	HARDIESHINGLE SIDING - STRAIGHT EDGE MANUFACTURER: JAMES HARDIE COLOR: FIELD PAINT COLOR AS SELECTED BY ARCHITECT	
TRIM	HARDITRIM BOARDS - SMOOTH MANUFACTURER: JAMES HARDIE COLOR: FIELD PAINT COLOR AS SELECTED BY ARCHITECT	
SOFFIT	HARDIESOFFIT PANELS - NON-VENTED SMOOTH MANUFACTURER: JAMES HARDIE COLOR: FIELD PAINT COLOR AS SELECTED BY ARCHITECT	
VEENER	PRESTIGE CAST - SMOOTH MANUFACTURER: JOHNSON CONCRETE PRODUCTS COLOR: TALC JCL-C103 OR DOLOMITE JCL-C111 AS SELECTED BY ARCHITECT - ONLY ONE COLOR TO BE SELECTED	

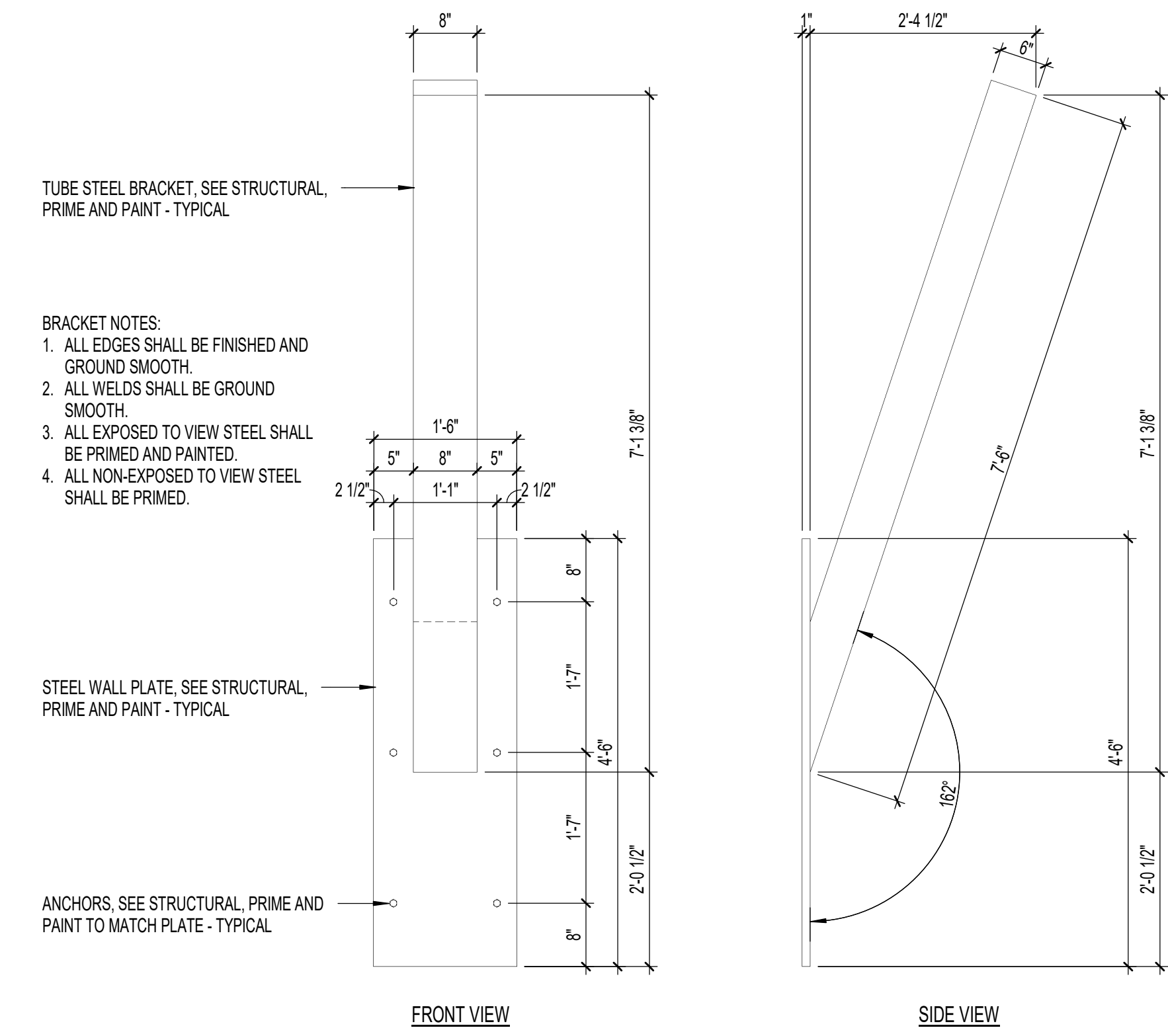

3 DETAIL
A2.1 3/4" = 1'-0"

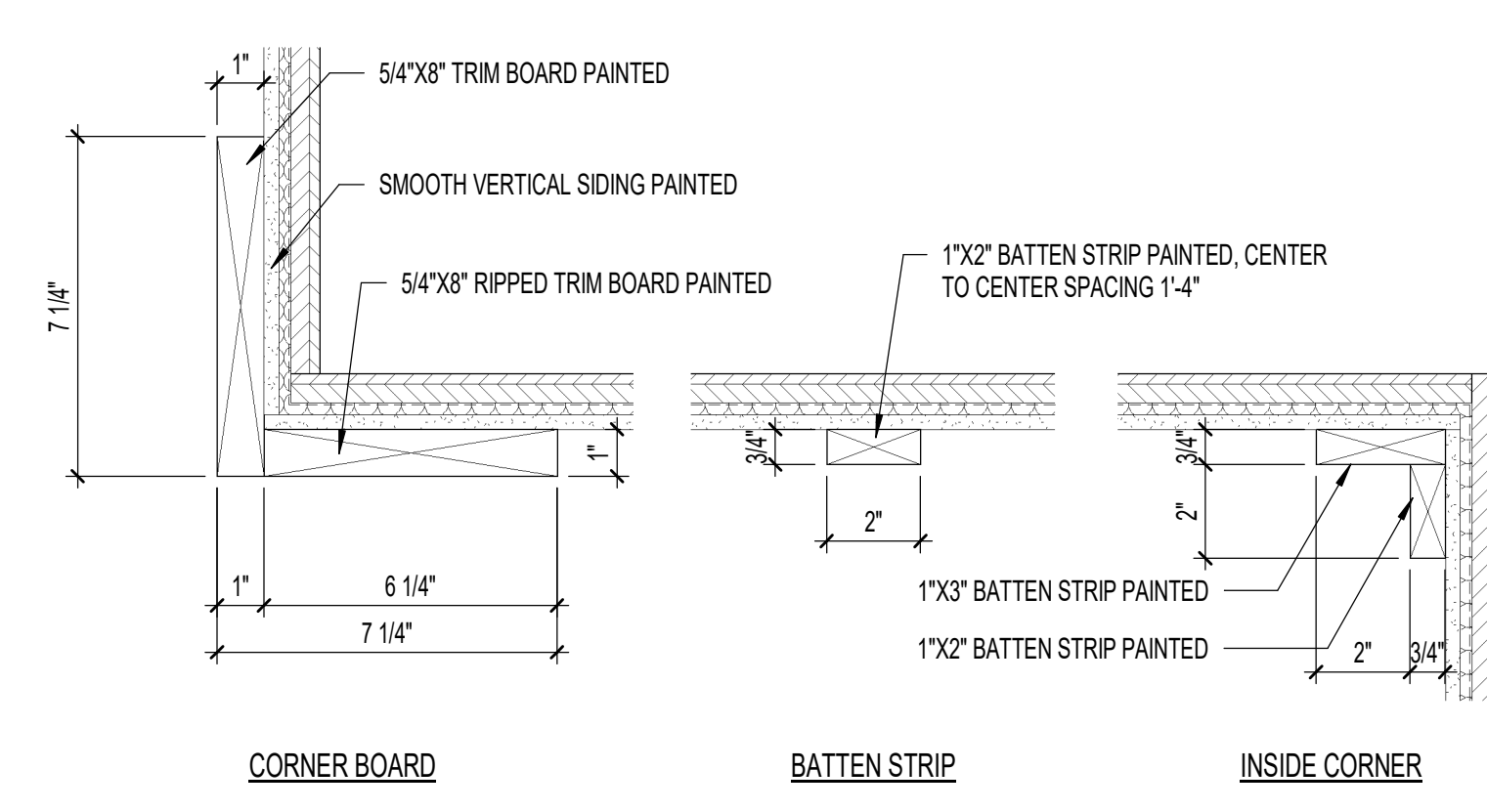

TYPICAL BOARD AND BATTEN SIDING DETAILS

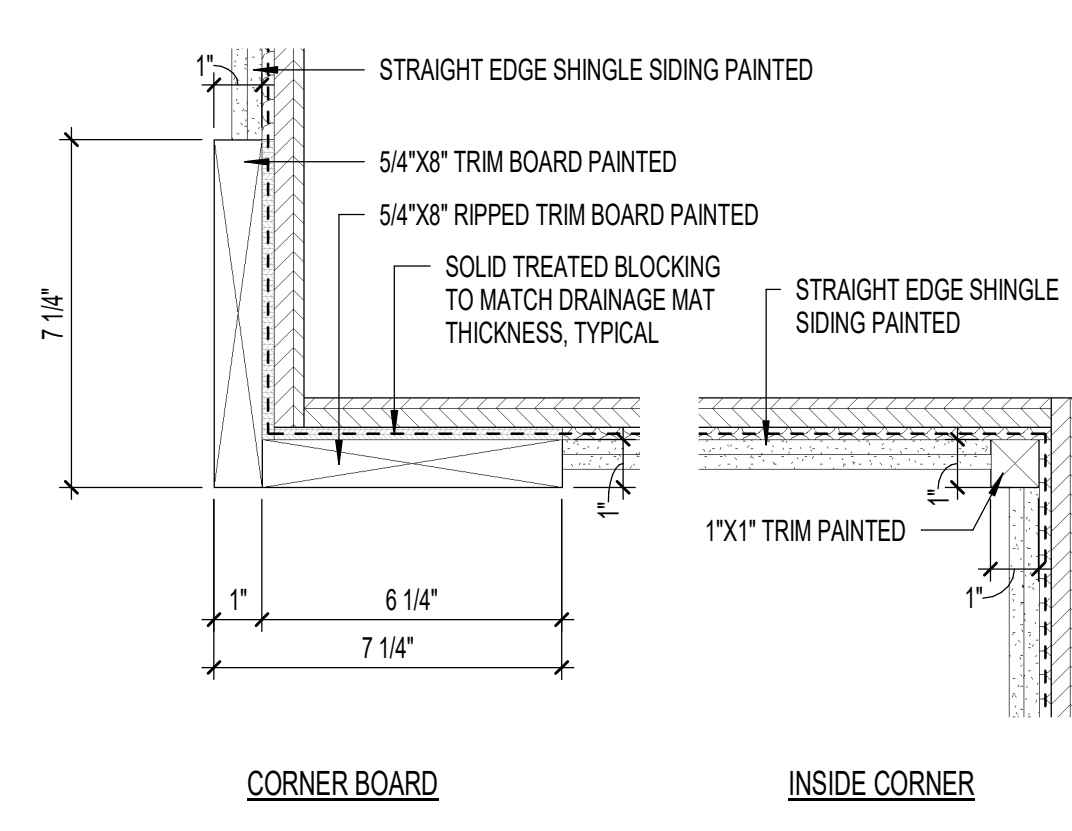

TYPICAL SHINGLE SIDING DETAILS

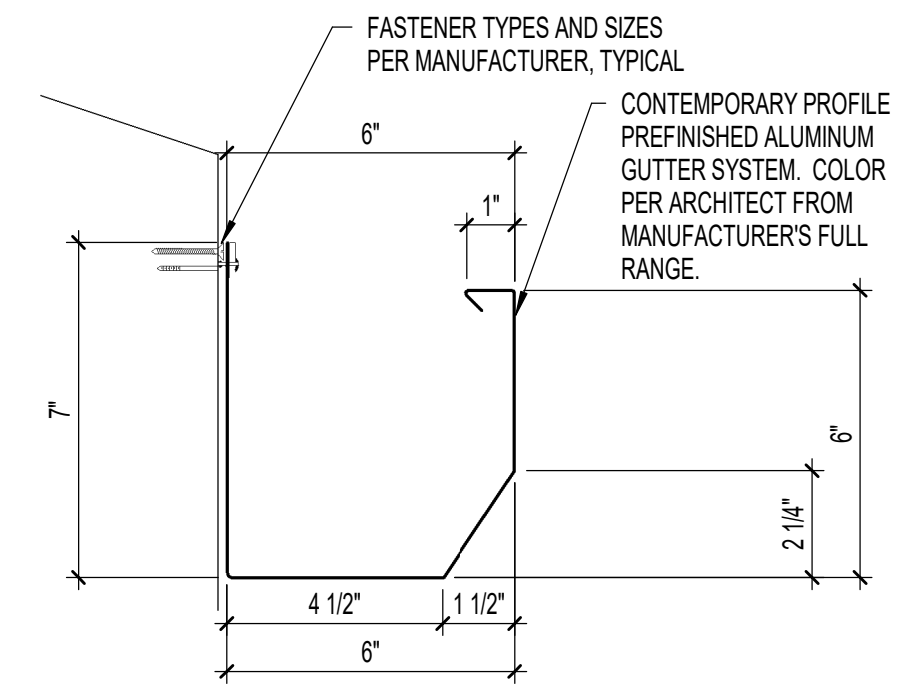

7 GUTTER DETAIL
A2.1 3" = 1'-0"

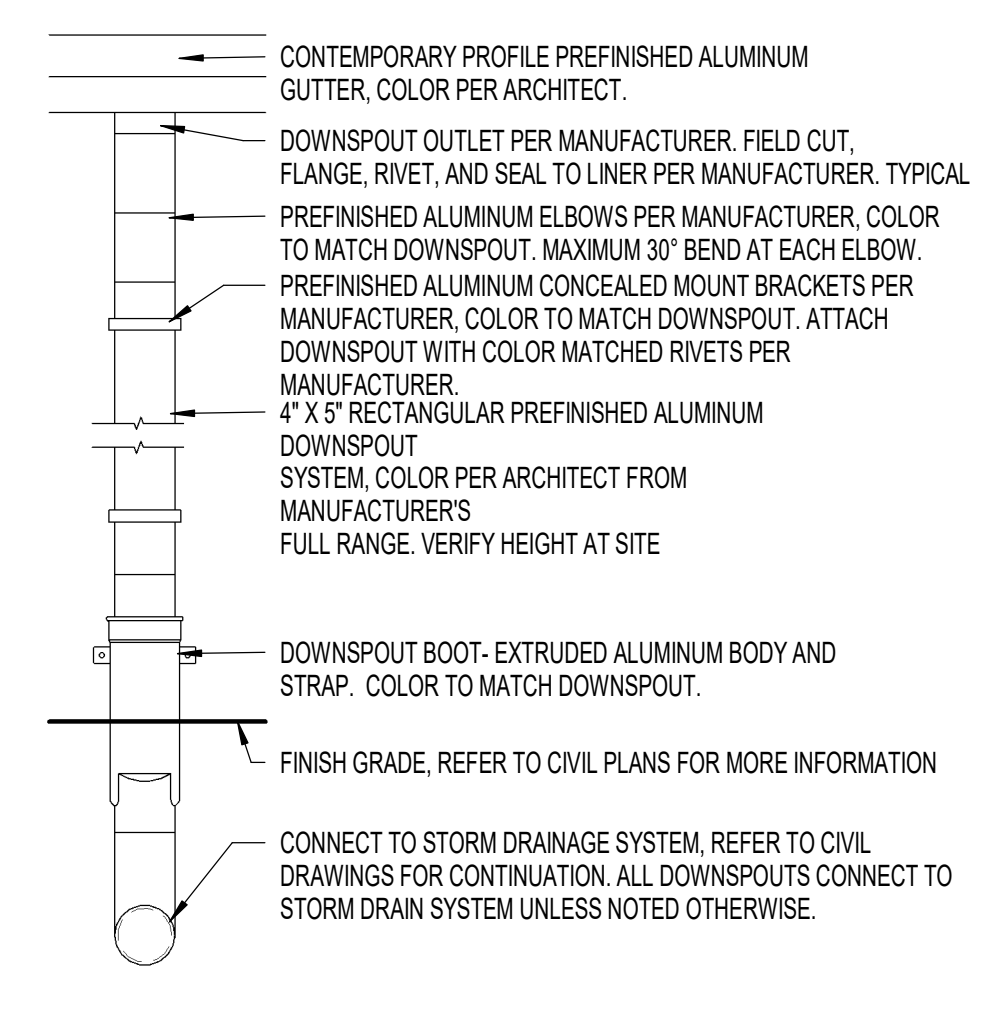

6 DOWNSPOUT
A2.1 3/4" = 1'-0"

4 DETAIL
A2.1 3" = 1'-0"

5 DETAIL
A2.1 3" = 1'-0"

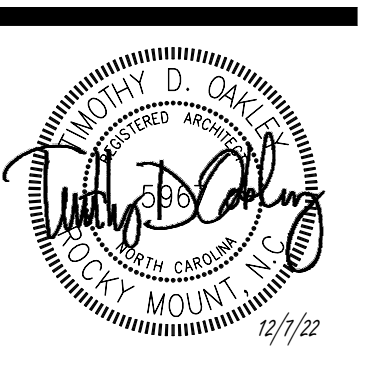
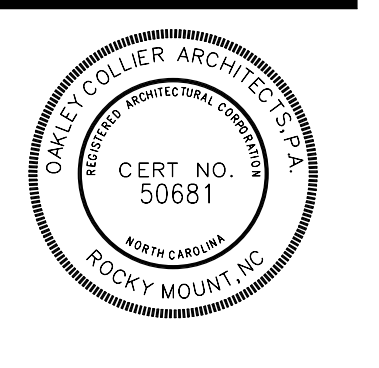
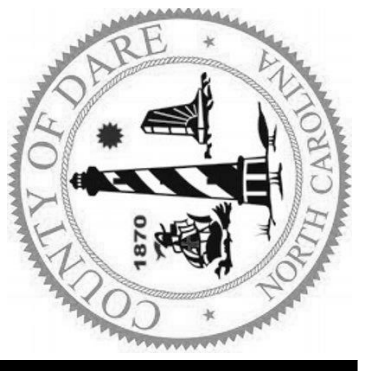

GENERAL NOTE:
Prior to construction start, Contractor shall verify & be responsible for all Dimensions.

Revisions	12/22 - TOWN REVIEW
-----------	---------------------

Date	9-21-22	Project No.	21032
Drawn By	JH	Sheet No.	A2.1
Checked By	TDO	Sheet Title	EXTERIOR ELEVATIONS

Copyright © 2022 Oakley Collier Architects. These drawings are the property of the Architect for use under his supervision. No reproduction or other use is allowed without permission.

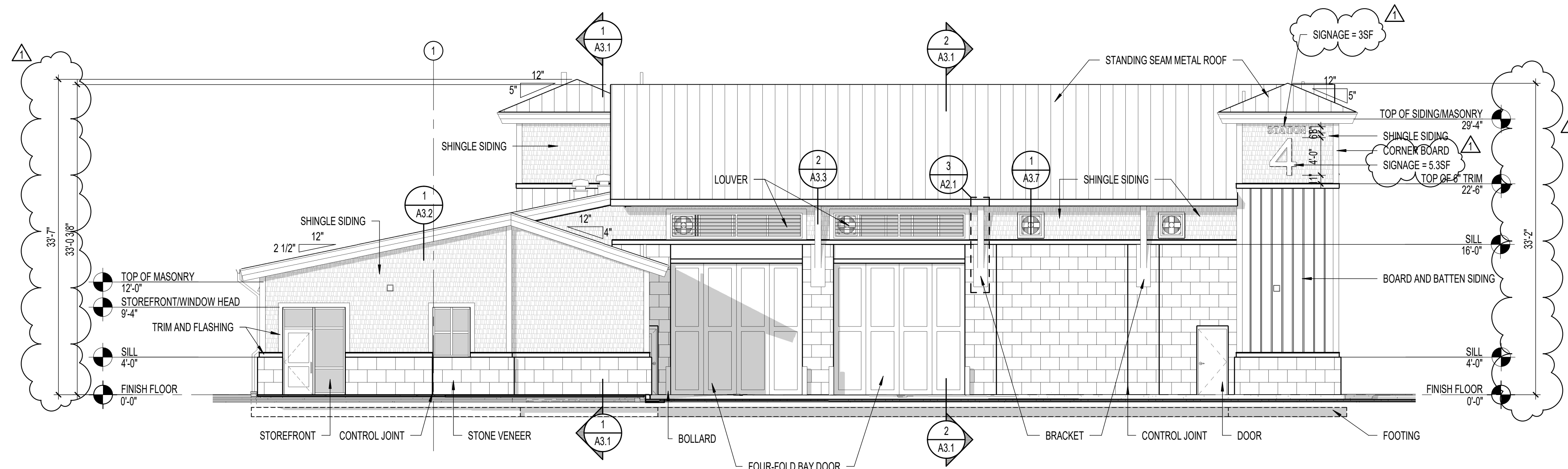

1 REAR ELEVATION
A2.2 1/8" = 1'-0"

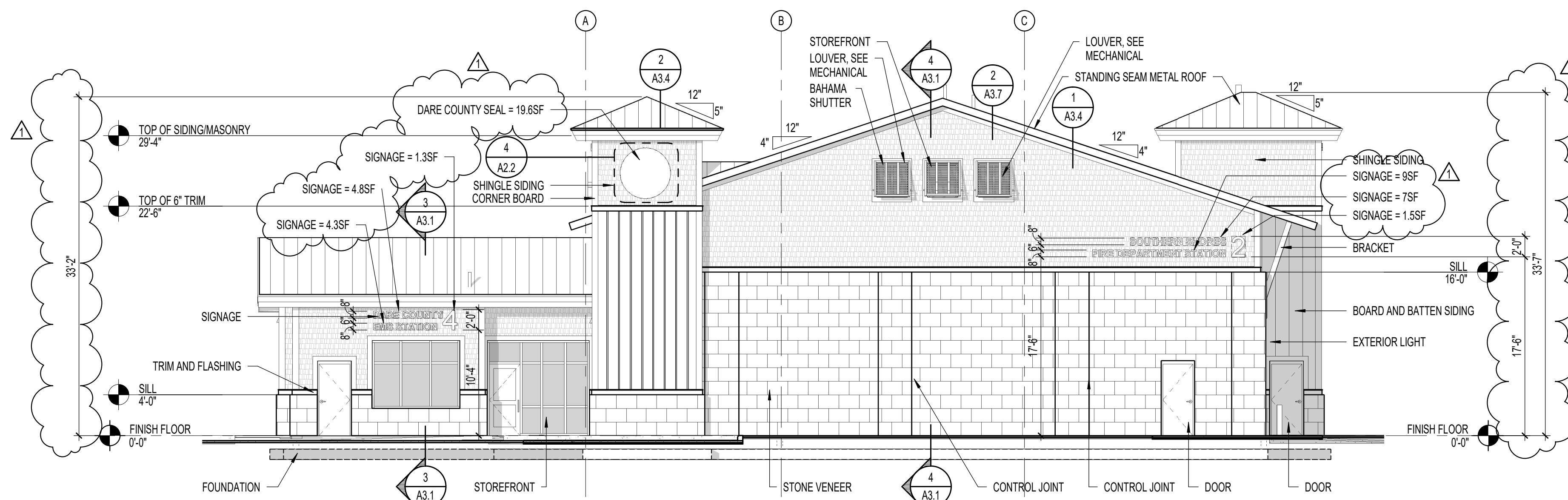

2 LEFT SIDE ELEVATION
A2.2 1/8" = 1'-0"

EXTERIOR SIGNAGE AREA LEGEND

FACING STREET	ELEVATION	CONTENT	AREA (SF)	FACING STREET	ELEVATION	CONTENT	AREA (SF)	FACING STREET	ELEVATION	CONTENT	AREA (SF)
DOGWOOD TRAIL	FRONT	STATION	3 SF	NC-12 (DUCK RD)	LEFT SIDE	SOUTHERN SHORES	7 SF	N/A FACES REAR PROPERTY LINE	REAR	STATION	3 SF
		4	5.3 SF			FIRE DEPARTMENT STATION	9 SF			4	5.3 SF
		DARE COUNTY	4.5 SF			2	1.4 SF			DARE COUNTY SEAL	19 SF
		EMS STATION	4.3 SF			DARE COUNTY	4.8 SF			EMS STATION	4.3 SF
		4	1.4 SF			EMS STATION	4.3 SF			4	1.3 SF
		TOTAL	18.5 SF			TOTAL	46.8 SF			TOTAL	8.3 SF

SIGN NOTES

- NOTES:
- COORDINATE SIGN INSTALLATION AND ATTACHMENT WITH SIDING.
 - PROVIDE FLASHING ALONG TOP EDGE.
 - SIGN SHALL BE SAND BLASTED CEDAR IN THICKNESS PER SIGN MANUFACTURER.
 - SIGN SHALL BE FULL COLOR WITH ALL COMPONENTS PAINTED.
 - COLORS SHALL MATCH LOGOS AND SEAL IMAGES PROVIDED BY OWNER. ALLOW FOR EIGHT COLORS PER SIGN.
 - ALL NON EXPOSED TO VIEW SURFACES SHALL BE PRIMED.
 - ANCHORAGE AND ATTACHMENT SHALL BE DESIGNED BY THE SIGN MANUFACTURER.
 - BASE PLATE SHALL BE 1" THICK MINIMUM FOR DIRECT ATTACHMENT MOUNT.
 - BASE PLATE AND SIGN FACE CAN BE SEPARATE PIECES.

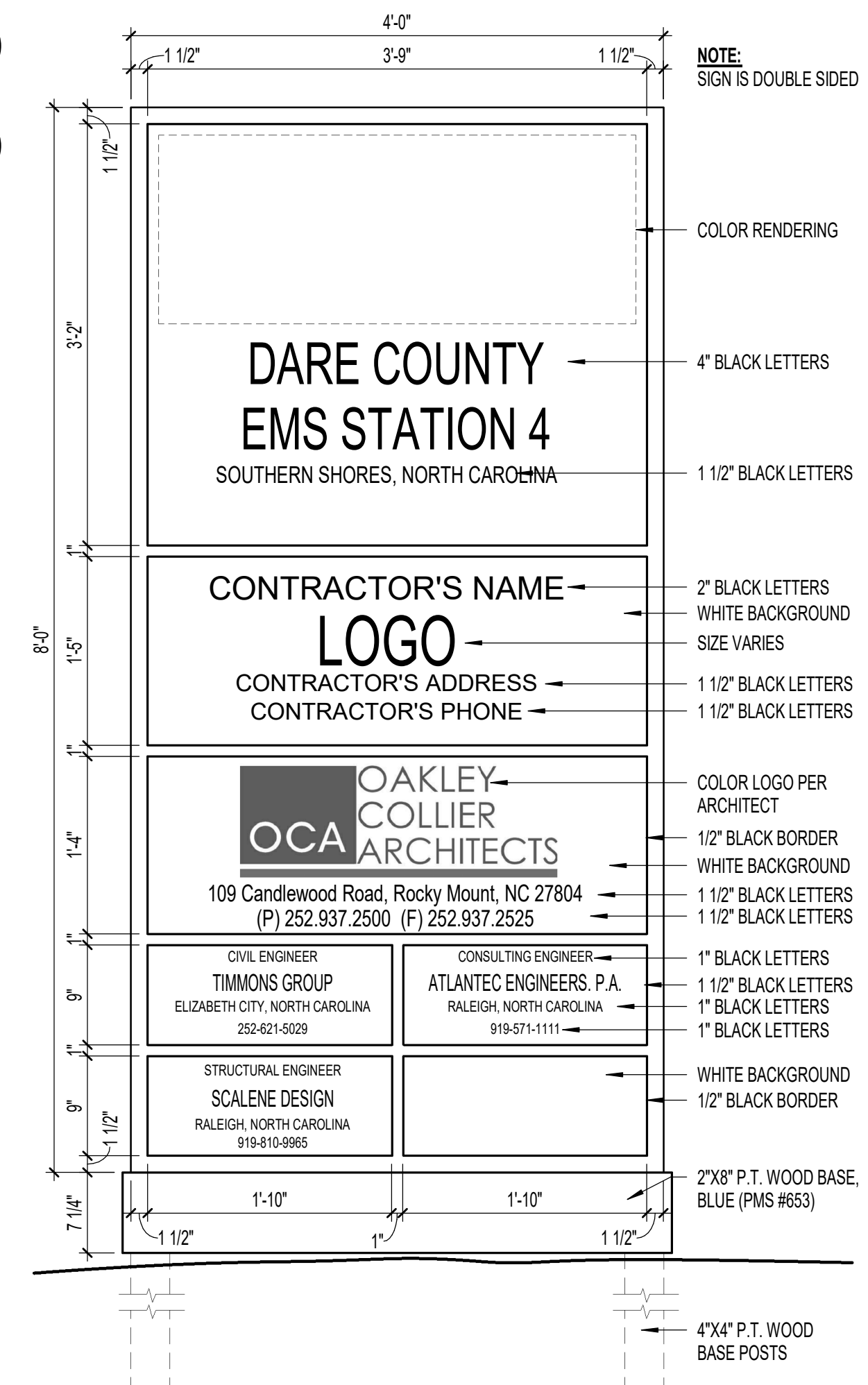

3 JOB SIGN
A2.2 1" = 1'-0"

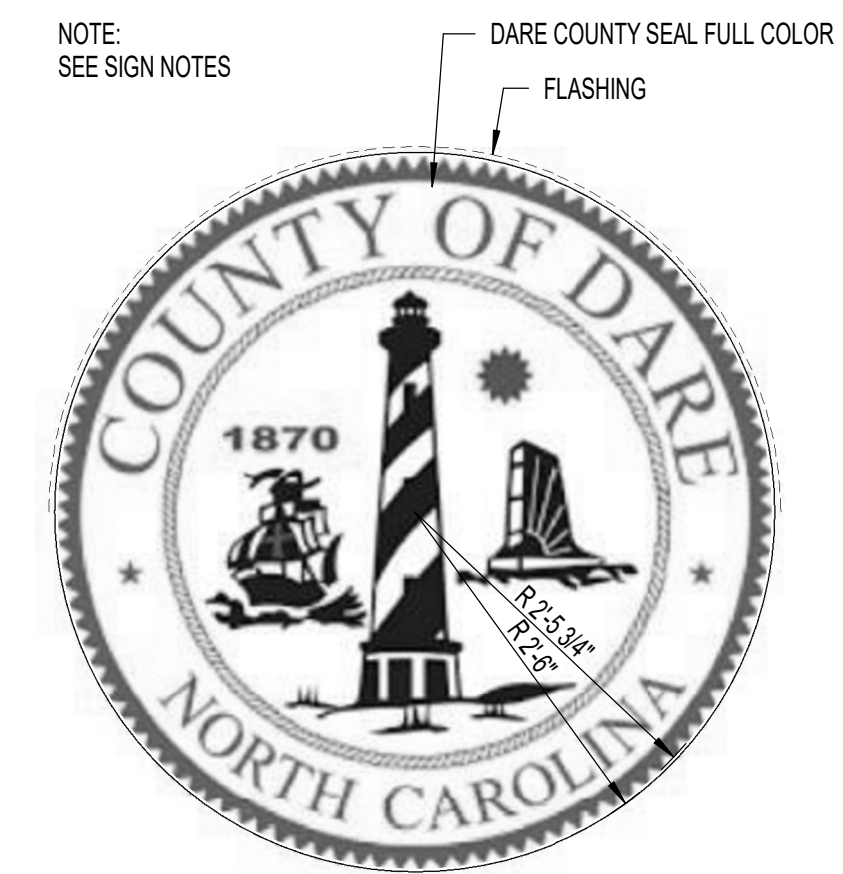

4 EXT-DARE COUNTY SEAL
A2.2 3/4" = 1'-0"

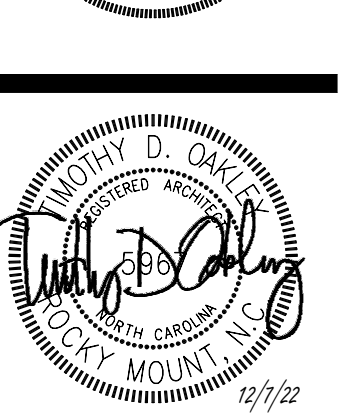
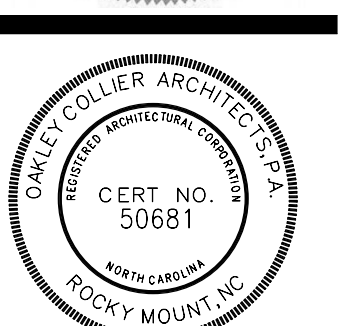

GENERAL NOTE:
Prior to construction start, Contractor shall verify & be responsible for all Dimensions.

Revisions
12/7/22 - TOWN REVIEW

Date	Project No.
9-21-22	21032
Drawn By	Sheet No.
JH	A2.2
Checked By	
TDO	

Sheet Title
EXTERIOR ELEVATIONS