

# NORTH DARE COUNTY BEACHES TOWNS KILL DEVIL HILLS AND KITTY HAWK WITH SOUTHERN SHORES EXTENSION BEACH NOURISHMENT PROJECTS AS-BUILT DRAWINGS DARE COUNTY, NORTH CAROLINA

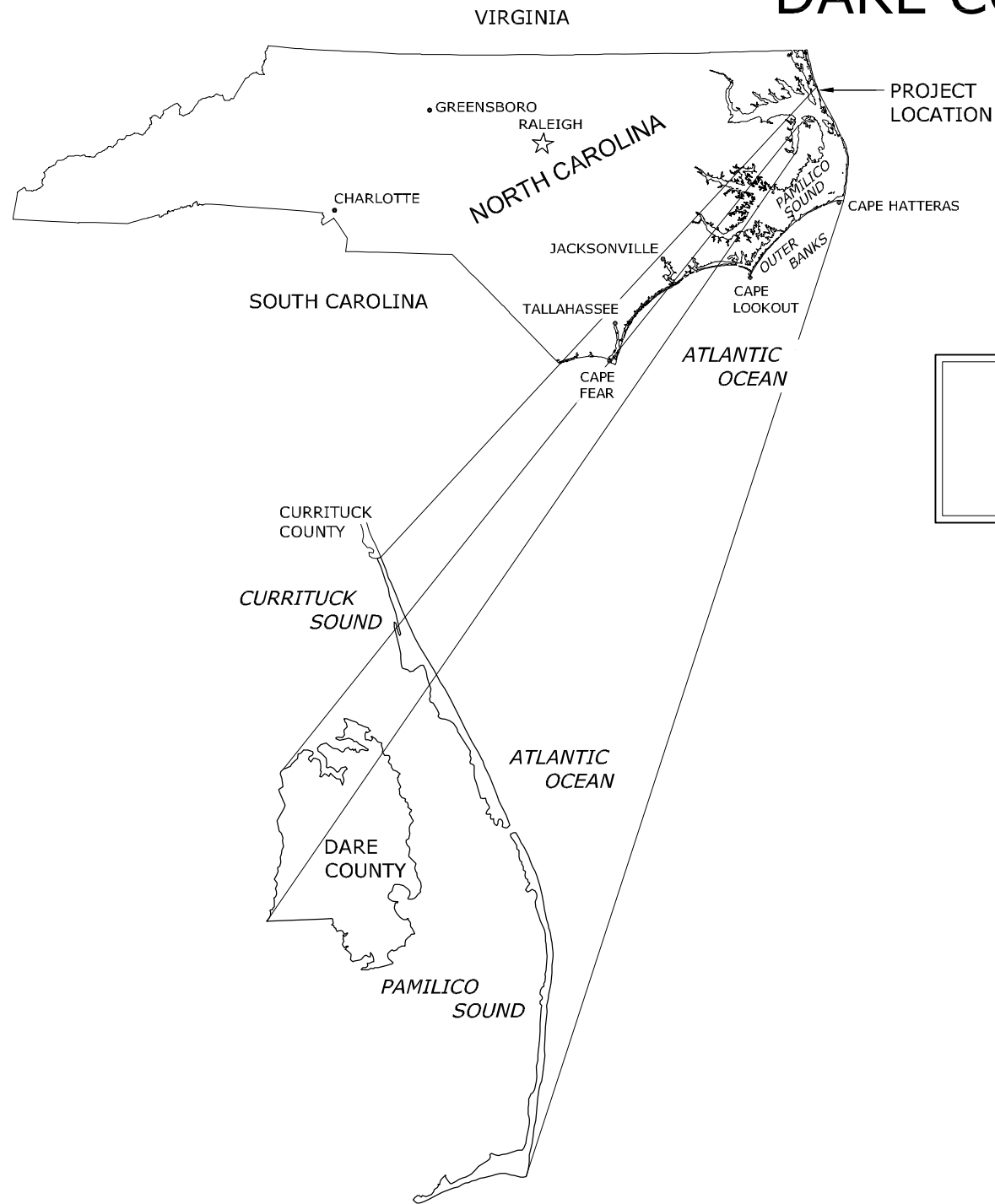

INDEX TO SHEETS	
1	AS-BUILT COVER SHEET
2	CONTROL DATA
3-4	OVERALL AS-BUILT PLAN VIEW
5-16	BEACH NOURISHMENT AS-BUILT PLAN VIEWS

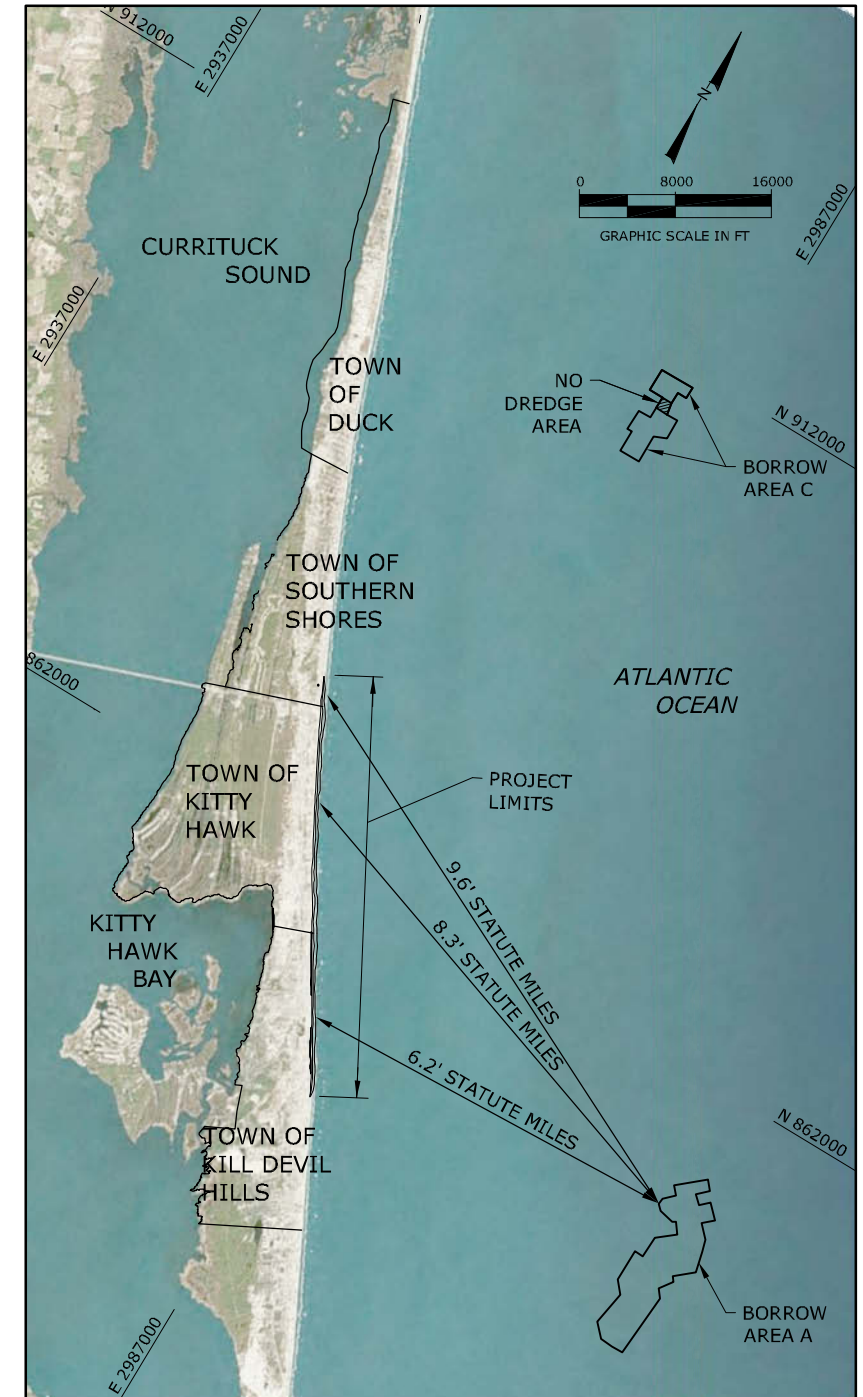

LOCATION MAP

P:\North Carolina\DARE COUNTY PROJECTS\3262089242\Drawings\Construction Services\Project Consideration Report\Civil\AS-Built\Drawings\May 08, 2018 10:59 AM - aptim.com

**Aptim Coastal Planning & Engineering, Inc.**  
 OF North Carolina, Inc.  
 4038 MASONBORO LOOP RD.  
 WILMINGTON, NC 28409  
 PH. (910) 791-9494  
 FAX (910) 791-4129  
 www.aptim.com

REVISIONS	
1	6/22/13 PRE-CONSTRUCTION SURVEY UPDATE
2	7/31/17 MODIFICATIONS OF TEMPLATE FOR AS-BUILT AND EXTEND
3	3/2/18 AS-BUILT

Checked by:	AP
Reviewed by:	KW
Submitted by:	KW
Comm. No.:	6362089242
AS NOTED	

Designed by:	JD
Drawn by:	GK
Date:	5/4/18
Plot Scale:	AS NOTED

NORTH DARE COUNTY BEACHES  
 TOWNS OF KILL DEVIL HILLS AND KITTY HAWK  
 WITH SOUTHERN SHORES EXTENSION  
 BEACH NOURISHMENT PROJECTS  
 DARE COUNTY, NORTH CAROLINA  
 AS-BUILT COVER SHEET

DRAWING NO.

CS

TOWNS OF KILL DEVIL HILLS AND KITTY HAWK WITH  
SOUTHERN SHORES EXTENSION PAY PROFILES

Point Table					Point Table					Point Table					Point Table					Point Table				
EASTING	NORTHING	AZIMUTH	STATION	PERPENDICULAR DISTANCE TO NEXT	EASTING	NORTHING	AZIMUTH	STATION	PERPENDICULAR DISTANCE TO NEXT	EASTING	NORTHING	AZIMUTH	STATION	PERPENDICULAR DISTANCE TO NEXT	EASTING	NORTHING	AZIMUTH	STATION	PERPENDICULAR DISTANCE TO NEXT	EASTING	NORTHING	AZIMUTH	STATION	PERPENDICULAR DISTANCE TO NEXT
2969960.5	874051.1	62.60	-25+08	100	2972946.2	868616.0	62.60	37+00	100	2975900.2	863052.2	61.50	99+99	101	2979060.9	857720.3	59.60	162+00	100	2982140.5	852339.7	60.50	224+00	94
2970006.4	873962.8	62.60	-24+08	100	2972992.9	868527.5	62.60	38+00	100	2975951.1	862965.4	61.50	101+00	100	2979108.4	857632.3	59.60	163+00	100	2982186.6	852258.2	60.50	224+94	106
2970052.2	873873.9	62.60	-23+08	100	2973039.7	868439.1	62.60	39+00	124	2976001.7	862879.2	61.50	102+00	100	2979155.9	857544.2	59.60	164+00	100	2982239.0	852165.6	60.50	226+00	100
2970098.0	873785.0	62.60	-22+08	100	2973097.5	868329.7	62.60	40+24	76	2976052.3	862792.9	61.50	103+00	100	2979203.8	857456.2	59.60	165+00	100	2982288.2	852078.6	60.50	227+00	100
2970143.8	873696.1	62.60	-21+08	100	2973133.1	868262.3	62.60	41+00	100	2976102.9	862706.7	61.50	104+00	100	2979250.8	857368.2	59.60	166+00	100	2982337.4	851991.5	60.50	228+00	100
2970189.6	873607.2	62.60	-20+08	100	2973179.8	868173.9	62.60	42+00	100	2976153.5	862620.4	61.50	105+00	100	2979298.3	857280.2	59.60	167+00	100	2982386.6	851904.5	60.50	229+00	85
2970236.0	873518.5	62.60	-19+08	100	2973226.5	868085.5	62.60	43+00	100	2976204.1	862534.2	61.50	106+00	100	2979345.8	857192.2	59.60	168+00	100	2982438.6	851830.2	60.50	229+85	115
2970282.3	873429.9	62.60	-18+08	100	2973273.3	867997.1	62.60	44+00	100	2976254.7	862447.9	61.50	107+00	100	2979393.3	857104.2	59.60	169+00	72	2982485.0	851730.4	60.50	231+00	100
2970328.7	873341.3	62.60	-17+08	100	2973320.0	867908.6	62.60	45+00	100	2976305.3	862361.7	61.50	108+00	100	2979427.7	857040.4	59.60	169+72	127	2982534.3	851643.3	60.50	232+00	100
2970375.0	873252.7	62.60	-16+08	100	2973366.7	867820.2	62.60	46+00	100	2976355.9	862275.4	61.50	109+00	99	2979492.3	856930.5	59.60	171+00	100	2982583.5	851556.3	60.50	233+00	100
2970421.3	873164.1	62.60	-15+08	100	2973413.4	867731.8	62.60	47+00	100	2976406.1	862189.9	61.50	109+99	101	2979542.9	856844.2	59.60	172+00	100	2982632.7	851469.2	60.50	234+00	114
2970467.7	873075.4	62.60	-14+008	100	2973460.1	867643.4	62.60	48+00	100	2976457.1	862102.9	59.60	111+00	100	2979593.6	856758.0	59.60	173+00	100	2982689.1	851369.5	60.50	235+15	85
2970514.0	872986.8	62.60	-13+08	100	2973506.8	867555.0	62.60	49+00	128	2976507.7	862016.6	59.60	112+00	100	2979644.2	856671.8	59.60	174+00	81	2982731.1	851295.1	60.50	236+00	100
2970560.3	872898.2	62.60	-12+08	100	2973556.7	867441.7	62.60	50+28	72	2976558.3	861930.4	59.60	113+00	100	2979685.3	856601.8	59.60	174+79	119	2982780.3	851208.1	60.50	237+00	100
2970606.7	872809.6	62.60	-11+08	100	2973600.3	867378.1	62.60	51+00	100	2976608.9	861844.1	59.60	114+00	100	2979745.4	856499.3	59.60	176+00	100	2982829.5	851121.0	60.50	238+00	100
2970653.0	872721.0	62.60	-10+08	107	2973647.0	867289.7	62.60	52+00	100	2976659.5	861757.9	59.60	115+00	100	2979796.1	856413.0	59.60	177+00	100	2982878.7	851033.9	60.50	239+00	144
2970714.1	872632.2	62.60	-9+00	99	2973693.7	867201.3	62.60	53+00	100	2976710.1	861671.6	59.60	116+00	100	2979846.7	856326.8	59.60	178+00	100	2982949.5	850908.8	60.50	240+44	56
2970770.7	872549.8	62.60	-8+00	99	2973740.4	867112.9	62.60	54+00	100	2976760.7	861585.4	59.60	117+00	100	2979897.3	856240.5	59.60	179+00	90	2982995.5	850858.9	60.50	241+00	100
2970827.4	872467.5	62.60	-7+00	99	2973787.2	867024.5	62.60	55+00	100	2976811.3	861499.1	59.60	118+00	100	2979942.7	856163.1	59.60	179+90	110	2983021.8	850770.3	60.50	242+00	100
2970884.1	872385.1	62.60	-6+00	99	2973833.9	866936.1	62.60	56+00	100	2976861.9	861412.9	59.60	119+00	99	2979998.8	856068.1	59.60	181+00	100	2983068.2	850681.7	60.50	243+00	100
2970940.8	872302.7	62.60	-5+00	99	2973880.6	866847.6	62.60	57+00	100	2976911.9	861327.7	59.60	119+99	101	2980049.2	855981.8	59.60	182+00	100	2983114.5	850593.1	60.50	244+00	114
2970997.4	872220.3	62.60	-4+00	99	2973927.3	866759.2	62.60	58+00	100	2976963.1	861240.4	59.60	121+00	100	2980099.8	855895.6	59.60	183+00	100	2983167.1	850492.4	60.50	245+14	86
2971054.1	872137.9	62.60	-3+00	99	2973974.0	866670.8	62.60	59+00	100	2977013.7	861154.1	59.60	122+00	100	2980150.4	855809.4	59.60	184+00	90	2983207.1	850415.8	60.50	246+00	100
2971110.8	872055.5	62.60	-2+00	99	2974044.0	866583.4	62.60	60+50	150	2977064.4	861067.9	59.60	123+00	100	2980195.8	855732.1	59.60	184+90	110	2983253.5	850327.2	60.50	247+00	100
2971167.5	871973.1	62.60	-1+00	99	2974114.2	866405.6	62.60	62+00	100	2977115.0	860981.6	59.60	124+00	100	2980251.7	855636.9	59.60	186+00	100	2983299.8	850238.6	60.50	248+00	100
2971224.2	871890.8	62.60	0+00	100	2974160.9	866317.1	62.60	63+00	100	2977165.6	860895.4	59.60	125+00	100	2980302.3	855550.6	59.60	187+00	100	2983346.2	850150.0	60.50	249+00	83
2971270.3	871802.1	62.60	1+00	100	2974207.6	866228.7	62.60	64+00	100	2977216.2	860809.1	59.60	126+00	100	2980352.9	855464.4	59.60	188+00	100	2983384.8	850076.1	61.90	249+83	117
2971316.5	871713.4	62.60	2+00	100	2974254.3	866140.3	62.60	65+00	100	2977266.8	860722.9	59.60	127+00	100	2980403.5	855378.1	59.60	189+00	89	2983440.5	849973.6	61.90	251+00	99.9
2971362.6	871624.6	62.60	3+00	100	2974301.0	866051.9	62.60	66+00	100	2977317.4	860636.6	59.60	128+00	100	2980448.5	855301.2	59.60	189+89	111	2983488.3	849885.8	61.90	252+00	100
2971408.8	871535.9	62.60	4+00	100	2974347.7	865963.5	62.60	67+00	100	2977368.0	860550.4	59.60	129+00	133	2980504.7	855205.6	59.60	191+00	100	2983536.0	849797.9	61.90	253+00	100
2971454.9	871447.2	62.60	5+00	100	2974394.4	865875.0	62.60	68+00	100	2977435.1	860436.0	59.60	130+33	67	2980555.3	855119.4	59.60	192+00	100	2983583.8	849710.1	61.90	254+00	101
2971501.1	871358.5	62.60	6+00	100	2974441.1	865786.6	62.60	69+00	103	2977467.0	860376.6	59.60	131+00	100	2980605.9	855033.1	59.60	193+00	100	2983632.2	849621.0	61.90	255+01	100
2971547.2	871269.8	62.60	7+00	100	2974489.1	865695.8	62.60	70+03	97	2977514.3	860288.5	59.60	132+00	100	2980656.5	854946.9	59.60	194+00	92	2983679.3	849534.4	61.90	256+00	100
2971593.3	871181.1	62.60	8+00	100	2974534.6	865609.8	62.60	71+00	100	2977561.6	860200.4	59.60	133+00	100	2980703.2	854867.4	59.60	194+92	108	2983727.1	849446.5	61.90	257+00	100
2971639.9	871092.3	62.60	9+00	100	2974581.3	865521.4	62.60	72+00	100	2977608.9	860112.3	59.60	134+00	100	2980757.8	854774.4	59.60	196+00	100	2983774.8	849358.7	61.90	258+00	100
2971685.8	871003.3	62.60	10+00	100	2974628.0	865432.9	62.60	73+00	100	2977656.2	860024.2	59.60	135+00	100	2980808.4	854688.2	59.60	197+00	100	2983822.6	849270.8	61.90	259+00	119
2971732.3	870915.2	62.60	11+00	100	2974674.7	865344.5	62.60	74+00	100	2977703.6	859936.1	59.60	136+00	100	2980859.0	854601.9	59.60	198+00	100	2983879.6	849166.0	61.90	260+19	81
2971778.9	870826.7	62.60	12+00	100	2974721.4	865256.1	62.60	75+00	100	2977750.9	859848.0	59.60	137+00	128	2980909.7	854515.7	59.60	199+00	95	2983917.2	849094.6	61.90	261+00	100
2971825.5	870738.2	62.60	13+00	100	2974768.1	865167.7	62.60	76+00	100	2977811.3	859735.5	59.60	138+28	72	2980957.8	854433.7	59.60	199+95	105	2983963.8	849006.1	61.90	262+00	100
2971872.2	870649.8	62.60	14+00	100	2974814.9	865079.3	62.60	77+00	100	2977849.5	859647.1	59.60	139+00	100	2981009.4	854342.3	59.60	201+00	100	2984010.5	848917.7	61.90	263+00	100
2971918.8	870561.3	62.60	15+00	100	2974861.6	864990.9	62.60	78+00	100	2977902.3	859589.2	59.60	140+00	100	2981058.6	854255.3	59.60	202+00	100	2984057.1	848829.2	61.90	264+00	85
2971965.4	870472.9	62.60	16+00	100	2974908.3	864902.4	62.60	79+00	115	2977955.1	859504.3	59.60	141+00	100	2981107.7	854168.2	59.60	203+00	100	2984106.8	848753.8	61.90	264+85	115
2972012.1	870384.4	62.60	17+00	100	2974962.0	864800.8	62.60	80+15	85	2978007.9	85941													



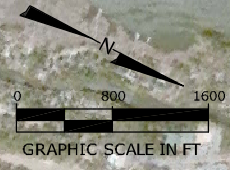
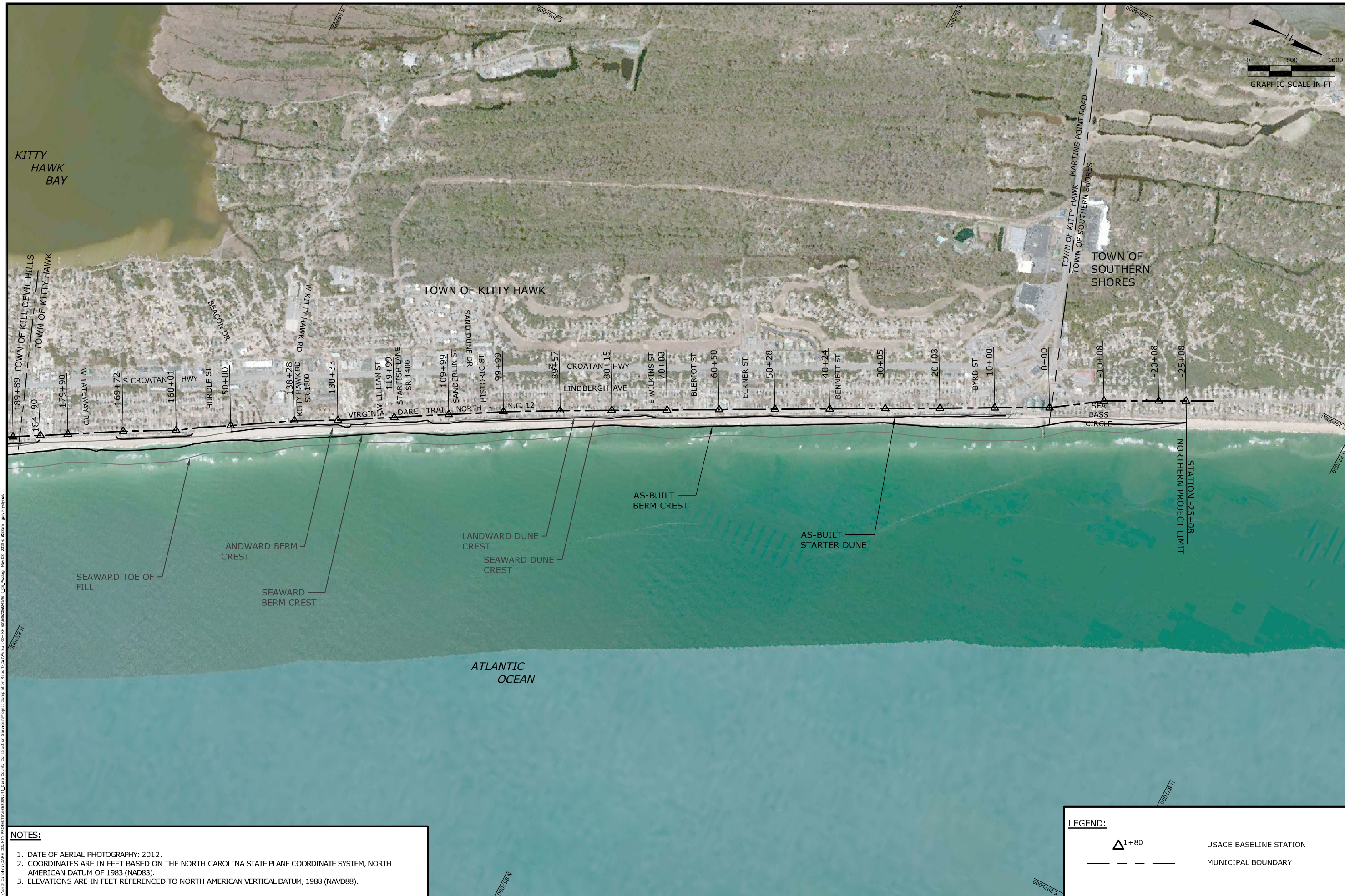

**NOTES:**

- DATE OF AERIAL PHOTOGRAPHY: 2012.
- COORDINATES ARE IN FEET BASED ON THE NORTH CAROLINA STATE PLANE COORDINATE SYSTEM, NORTH AMERICAN DATUM OF 1983 (NAD83).
- ELEVATIONS ARE IN FEET REFERENCED TO NORTH AMERICAN VERTICAL DATUM, 1988 (NAVD88).

**LEGEND:**

- $\triangle$  1+80 USACE BASELINE STATION
- --- MUNICIPAL BOUNDARY

**Aptim Coastal Planning & Engineering, Inc.**  
 OF North Carolina, Inc.  
 4038 MASONBORO LOOP RD.  
 WILMINGTON, NC 28409  
 www.aptim.com  
 PH. (910) 791-9494  
 FAX (910) 791-4129

No.	Date	Description
1	6/22/17	PRE-CONSTRUCTION SURVEY UPDATE
2	7/31/17	MODIFICATIONS OF THERMATE FOR ADDED FILL AND EXTENDED STARTER DUNE
3	5/2/18	AS-BUILT

Checked by: AP  
 Designed by: JD  
 Drawn by: GK  
 Date: 5/4/18  
 Plot Scale: AS NOTED  
 Reviewed by: KW  
 Submitted by: KW  
 Comm. No.: 6362089242

Reference Files:

NORTH DARE COUNTY BEACHES WITH SOUTHERN SHORES EXTENSION BEACH NOURISHMENT PROJECTS DARE COUNTY, NORTH CAROLINA OVERALL AS-BUILT PLAN VIEW

DRAWING NO. **OV-2**  
 SHEET 4 OF 16

Plotted: Carolina Dare County Projects (6362089242) - Dare County Construction Services Project - Construction Report (6362089242) - L25 - 2016-05-25 09:00 AM - 2016-05-25 09:00 AM - 2016-05-25 09:00 AM



- NOTES:**
1. DATE OF AERIAL PHOTOGRAPHY: 2012.
  2. COORDINATES ARE IN FEET BASED ON THE NORTH CAROLINA STATE PLANE COORDINATE SYSTEM, NORTH AMERICAN DATUM OF 1983 (NAD83).
  3. ELEVATIONS ARE IN FEET REFERENCED TO NORTH AMERICAN VERTICAL DATUM, 1988 (NAVD88).

**LEGEND:**

	USACE BASELINE STATION
	MUNICIPAL BOUNDARY
	NORTH CAROLINA BEACH ACCESS AS IDENTIFIED BY DIVISION OF COASTAL MANAGEMENT

Reference Files:		Checked by:	
Designed by: JD	AP	Checked by: AP	6/22/18
Drawn by: GK	KW	Reviewed by: KW	7/31/17
Date: 5/14/18		Submitted by: KW	5/2/18
Plot Scale: AS NOTED		Comm. No.: 6362089242	

REVISIONS	
No.	Description
1	PRE-CONSTRUCTION SURVEY UPDATE
2	MODIFICATIONS OF TEMPLATE FOR ADDED FILL AND EXTENDED STARTER DUNE
3	AS-BUILT

NORTH DARE COUNTY BEACHES  
 TOWNS OF KILL DEVIL HILLS AND KITTY HAWK  
 WITH SOUTHERN SHORES EXTENSION  
 BEACH NOURISHMENT PROJECTS  
 DARE COUNTY, NORTH CAROLINA  
 BEACH NOURISHMENT  
 AS-BUILT PLAN VIEW

DRAWING NO.  
**PV-1**

SHEET 5 OF 16

**Aptim Coastal Planning & Engineering, Inc.**  
 OF North Carolina, Inc.  
 4038 MASONBORO LOOP RD.  
 WILMINGTON, NC 28409  
[www.aptim.com](http://www.aptim.com)  
 PH: (910) 791-9494  
 FAX: (910) 791-4129

P:\North Carolina\DATE COUNTY PROJECTS\DATE COUNTY Construction Services\Project Coordination\Reports\Construction\AS-BUILT\AS-BUILT\_Plan\_V2.dwg, 2016.05.10, 10:28:00, aptim.com

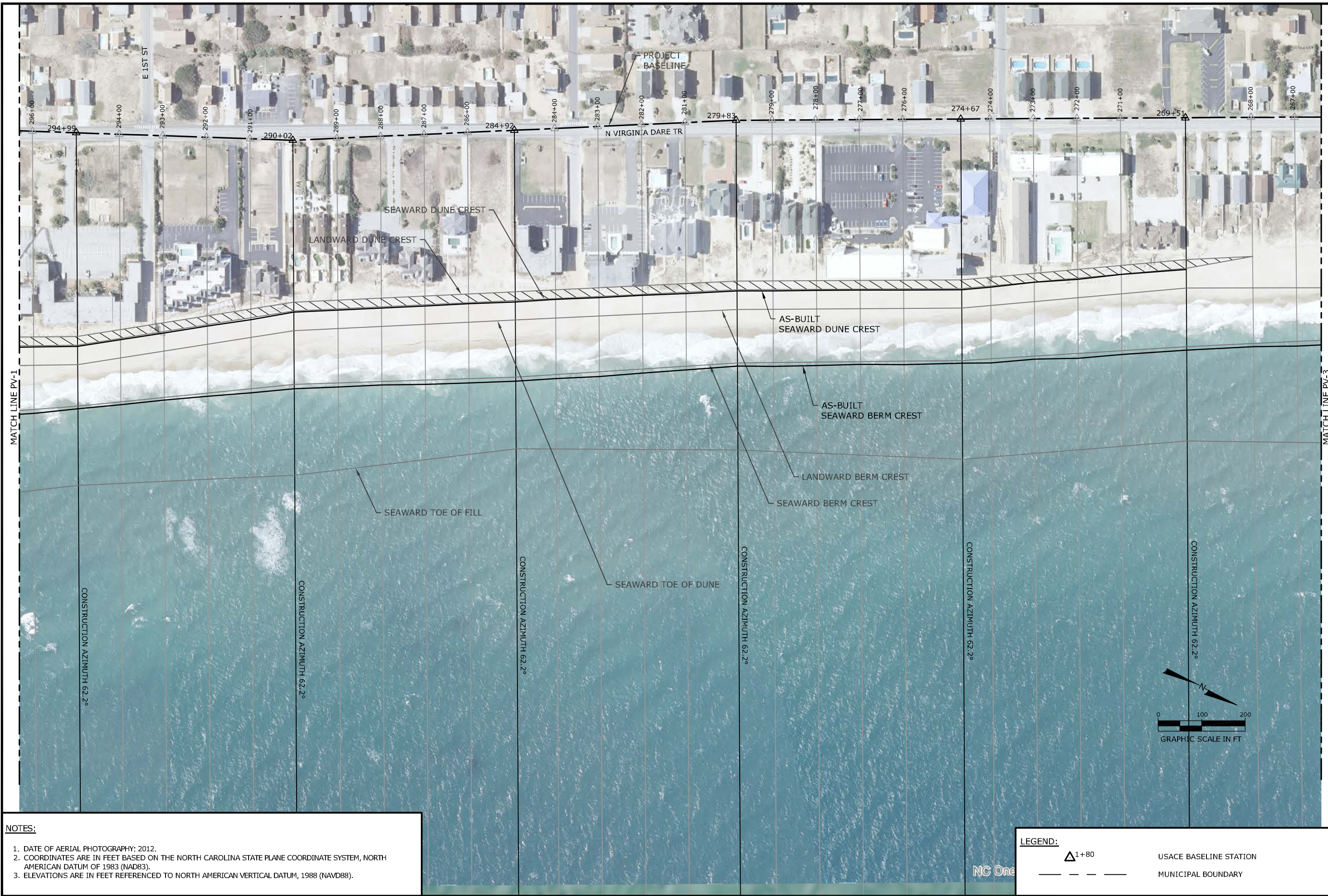

**NOTES:**

- DATE OF AERIAL PHOTOGRAPHY: 2012.
- COORDINATES ARE IN FEET BASED ON THE NORTH CAROLINA STATE PLANE COORDINATE SYSTEM, NORTH AMERICAN DATUM OF 1983 (NAD83).
- ELEVATIONS ARE IN FEET REFERENCED TO NORTH AMERICAN VERTICAL DATUM, 1988 (NAVD88).

**LEGEND:**

1+80 USACE BASELINE STATION  
 MUNICIPAL BOUNDARY

<b>Aptim Coastal Planning &amp; Engineering, Inc.</b> OF North Carolina, Inc. 4038 MASONBORO LOOP RD. WILMINGTON, NC 28409 www.aptim.com PH. (910)791-9494 FAX (910) 791-4129																							
<p>Reference files:</p> <table border="1" style="width: 100%; border-collapse: collapse;"> <thead> <tr> <th>Checked by:</th> <th>AP</th> </tr> </thead> <tbody> <tr> <td>Designed by:</td> <td>JD</td> </tr> <tr> <td>Drawn by:</td> <td>GK</td> </tr> <tr> <td>Date:</td> <td>5/4/18</td> </tr> <tr> <td>Plot Scale:</td> <td>AS NOTED</td> </tr> </tbody> </table>	Checked by:	AP	Designed by:	JD	Drawn by:	GK	Date:	5/4/18	Plot Scale:	AS NOTED	<p>REVISIONS</p> <table border="1" style="width: 100%; border-collapse: collapse;"> <thead> <tr> <th>No.</th> <th>Date</th> <th>Description</th> </tr> </thead> <tbody> <tr> <td>1.</td> <td>6/22/18</td> <td>PRE-CONSTRUCTION SURVEY UPDATE</td> </tr> <tr> <td>2.</td> <td>7/31/17</td> <td>MODIFICATIONS OF TIRLHATE FOR ADDED FILL AND EXTENDED STARTER DUNE</td> </tr> <tr> <td>3.</td> <td>5/3/18</td> <td>AS-BUILT</td> </tr> </tbody> </table>	No.	Date	Description	1.	6/22/18	PRE-CONSTRUCTION SURVEY UPDATE	2.	7/31/17	MODIFICATIONS OF TIRLHATE FOR ADDED FILL AND EXTENDED STARTER DUNE	3.	5/3/18	AS-BUILT
Checked by:	AP																						
Designed by:	JD																						
Drawn by:	GK																						
Date:	5/4/18																						
Plot Scale:	AS NOTED																						
No.	Date	Description																					
1.	6/22/18	PRE-CONSTRUCTION SURVEY UPDATE																					
2.	7/31/17	MODIFICATIONS OF TIRLHATE FOR ADDED FILL AND EXTENDED STARTER DUNE																					
3.	5/3/18	AS-BUILT																					
<p>NORTH DARE COUNTY BEACHES          TOWNS OF KILL DEVIL HILLS AND KITTY HAWK          WITH SOUTHERN SHORES EXTENSION          BEACH NOURISHMENT PROJECTS          DARE COUNTY, NORTH CAROLINA          BEACH NOURISHMENT          AS-BUILT PLAN VIEW</p>																							
<p>DRAWING NO.  <b>PV-2</b></p>																							
<p>SHEET 6 OF 16</p>																							

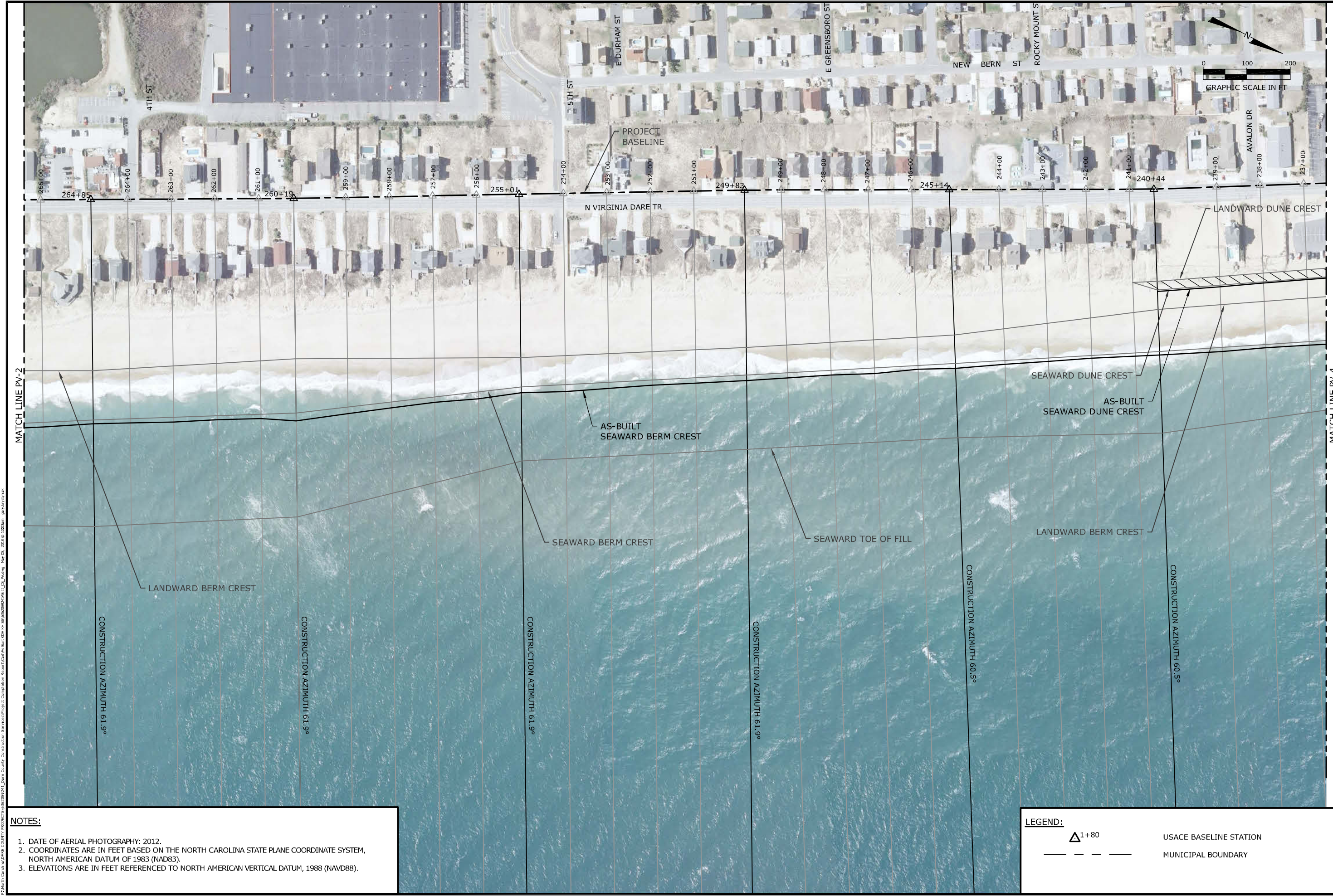

**NOTES:**

1. DATE OF AERIAL PHOTOGRAPHY: 2012.
2. COORDINATES ARE IN FEET BASED ON THE NORTH CAROLINA STATE PLANE COORDINATE SYSTEM, NORTH AMERICAN DATUM OF 1983 (NAD83).
3. ELEVATIONS ARE IN FEET REFERENCED TO NORTH AMERICAN VERTICAL DATUM, 1988 (NAVD88).

**LEGEND:**

$\triangle$  1+80 USACE BASELINE STATION

--- --- MUNICIPAL BOUNDARY

**REVISIONS**

No.	Date	Description
1	6/22/18	PRE-CONSTRUCTION SURVEY UPDATE
2	7/31/17	MODIFICATIONS OF TEMPLATE FOR ADDED FILL AND EXTENDED STARTER DUNE
3	5/3/19	AS-BUILT

Checked by: AP  
Reviewed by: KW  
Submitted by: KW  
Comm. No.: 6362089242  
AS NOTED

Reference files:  
Designed by: JD  
Drawn by: GK  
Date: 5/4/18  
Plot Scale: AS NOTED

**North Dare County Beaches  
Towns of Kill Devil Hills and Kitty Hawk  
with Southern Shores Extension  
Beach Nourishment Projects  
Dare County, North Carolina  
Beach Nourishment  
AS-Built Plan View**

**Aptim Coastal Planning & Engineering, Inc.**  
4038 MASONBORO LOOP RD.  
WILMINGTON, NC 28409  
www.aptim.com  
PH: (910)791-9494  
FAX: (910)791-4129

DRAWING NO. **PV-3**

SHEET 7 OF 16

D:\Users\caroline\OneDrive\Documents\Projects\2018\20180501\20180501\_01\20180501\_01\_01.dwg - 2018.05.01 - 10:28:58 AM - 2018.05.01 - 10:28:58 AM



- NOTES:**
1. DATE OF AERIAL PHOTOGRAPHY: 2012.
  2. COORDINATES ARE IN FEET BASED ON THE NORTH CAROLINA STATE PLANE COORDINATE SYSTEM, NORTH AMERICAN DATUM OF 1983 (NAD83).
  3. ELEVATIONS ARE IN FEET REFERENCED TO NORTH AMERICAN VERTICAL DATUM, 1988 (NAVD88).

**LEGEND:**

$\triangle 1+80$  USACE BASELINE STATION

----- MUNICIPAL BOUNDARY

REVISIONS	
No.	Description
1	PRE-CONSTRUCTION SURVEY UPDATE
2	MODIFICATIONS OF THERMATE FOR ADDED FILL AND EXTENDED STARTER DUNE
3	AS-BUILT

Designed by:	JD
Drawn by:	GK
Date:	5/14/18
Plot Scale:	AS NOTED
Checked by:	AP
Reviewed by:	KW
Submitted by:	KW
Comm. No.:	6362089242

NORTH DARE COUNTY BEACHES  
 TOWNS OF KILL DEVIL HILLS AND KITTY HAWK  
 WITH SOUTHERN SHORES EXTENSION  
 BEACH NOURISHMENT PROJECTS  
 DARE COUNTY, NORTH CAROLINA  
 BEACH NOURISHMENT  
 AS-BUILT PLAN VIEW

DRAWING NO.  
**PV-4**

SHEET 8 OF 16

**Aptim Coastal Planning & Engineering, Inc.**  
 OF North Carolina, Inc.

4038 MASONBORO LOOP RD.  
 WILMINGTON, NC 28409  
[www.aptim.com](http://www.aptim.com)

PH. (910)791-9494  
 FAX (910) 791-4129



D:\Work\Civil\0416\0416030\0416030101\_01.dwg County Construction Services/Project Coordination Report/Carolina Beach/Kitty Hawk/US-17-00-00.dwg - 2/16/16 1:25:58 PM - jay.lambert

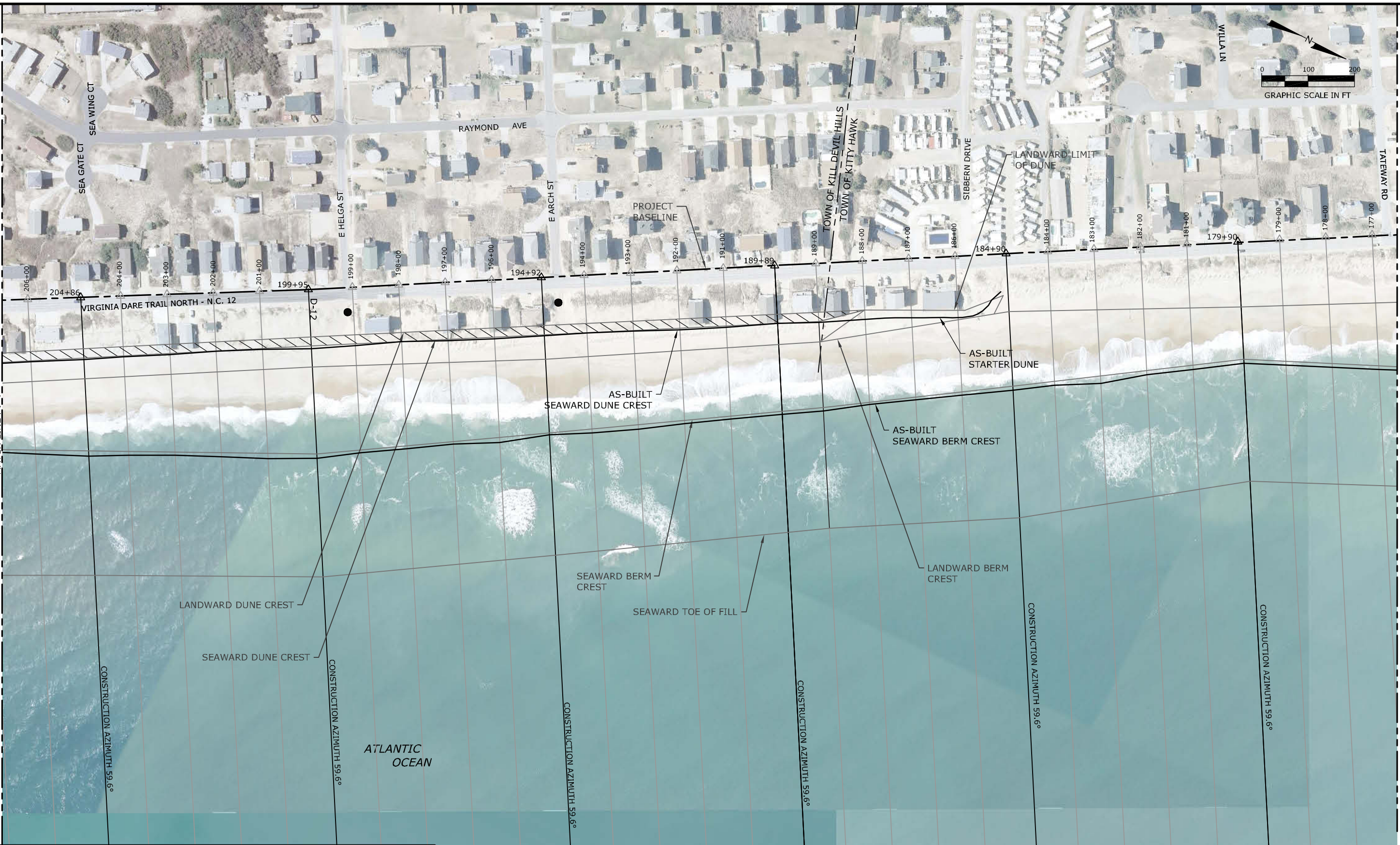

**Aptim Coastal Planning & Engineering, Inc.**  
 OF North Carolina, Inc.  
 4038 MASONBORO LOOP RD.  
 WILMINGTON, NC 28409  
 www.aptim.com  
 PH. (910)791-9494  
 FAX (910) 791-4129

REVISIONS		
No.	Date	Description
1	6/22/17	PRE-CONSTRUCTION SURVEY UPDATE
2	7/31/17	MODIFICATIONS OF TIRALITE FOR ADDED FILL AND EXTENDED STARTER DUNE
3	5/3/18	AS-BUILT

Checked by:		
Reference files:	Designed by:	Reviewed by:
NORTH DARE COUNTY BEACHES WITH SOUTHERN SHORES EXTENSION BEACH NOURISHMENT PROJECTS DARE COUNTY, NORTH CAROLINA BEACH NOURISHMENT AS-BUILT PLAN VIEW	JD	AP
	GK	KW
	5/4/18	KW
	AS NOTED	6362089242

**NOTES:**

- DATE OF AERIAL PHOTOGRAPHY: 2012.
- COORDINATES ARE IN FEET BASED ON THE NORTH CAROLINA STATE PLANE COORDINATE SYSTEM, NORTH AMERICAN DATUM OF 1983 (NAD83).
- ELEVATIONS ARE IN FEET REFERENCED TO NORTH AMERICAN VERTICAL DATUM, 1988 (NAVD88).
- THE KITTY HAWK DUNE WAS CONSTRUCTED BETWEEN STATIONS 7+00 TO 114+00, 125+00 TO 150+00, 157+00 TO 171+00, AND 185+00 TO 189+87. THE DUNE WAS CONSTRUCTED SEAWARD OF THE "LANDWARD LIMIT OF DUNE" LINE.

**LEGEND:**

	USACE BASELINE STATION
	MUNICIPAL BOUNDARY
	NORTH CAROLINA BEACH ACCESS AS IDENTIFIED BY DIVISION OF COASTAL MANAGEMENT

DRAWING NO.  
**PV-5**  
 SHEET 9 OF 16

P:\Water Carolina\DADE COUNTY PROJECTS\6362089242\2014 County Construction Survey\Project Construction Report\6362089242\AS-BUILT.dwg - Nov 08, 2016 @ 10:25am - gary.kay@apta.com



**NOTES:**

- DATE OF AERIAL PHOTOGRAPHY: 2012.
- COORDINATES ARE IN FEET BASED ON THE NORTH CAROLINA STATE PLANE COORDINATE SYSTEM, NORTH AMERICAN DATUM OF 1983 (NAD83).
- ELEVATIONS ARE IN FEET REFERENCED TO NORTH AMERICAN VERTICAL DATUM, 1988 (NAVD88).
- THE KITTY HAWK DUNE WAS CONSTRUCTED BETWEEN STATIONS 7+00 TO 114+00, 125+00 TO 150+00, 157+00 TO 171+00, AND 185+00 TO 189+87. THE DUNE WAS CONSTRUCTED SEAWARD OF THE "LANDWARD LIMIT OF DUNE" LINE.

**LEGEND:**

- $\triangle$ 1+80
- USACE BASELINE STATION
- MUNICIPAL BOUNDARY
- NORTH CAROLINA BEACH ACCESS AS IDENTIFIED BY DIVISION OF COASTAL MANAGEMENT

**Aptim Coastal Planning & Engineering, Inc.**  
 OF North Carolina, Inc.  
 4038 MASONBORO LOOP RD.  
 WILMINGTON, NC 28409  
 www.aptim.com

PH. (910)791-9494  
 FAX (910) 791-4129

DRAWING NO.  
**PV-6**

SHEET 10 OF 16

REVISIONS		Checked by:	Reference Files:
No.	Date	Description	
1	6/22/11	AP	PRE-CONSTRUCTION SURVEY UPDATE
2	7/31/17	KW	MODIFICATIONS OF TEMPLATE FOR ADDED FILL AND EXTENDED STARTER DUNE
3	5/2/19	KW	AS-BUILT

Designed by:	JD
Drawn by:	GK
Date:	5/4/18
Plot Scale:	AS NOTED
Submitted by:	KW
Reviewed by:	KW
Comm. No.:	6362089242

NORTH DARE COUNTY BEACHES  
 TOWNS OF KILL DEVIL HILLS AND KITTY HAWK  
 WITH SOUTHERN SHORES EXTENSION  
 BEACH NOURISHMENT PROJECTS  
 DARE COUNTY, NORTH CAROLINA  
 BEACH NOURISHMENT  
 AS-BUILT PLAN VIEW



**NOTES:**

1. DATE OF AERIAL PHOTOGRAPHY: 2012.
2. COORDINATES ARE IN FEET BASED ON THE NORTH CAROLINA STATE PLANE COORDINATE SYSTEM, NORTH AMERICAN DATUM OF 1983 (NAD83).
3. ELEVATIONS ARE IN FEET REFERENCED TO NORTH AMERICAN VERTICAL DATUM, 1988 (NAVD88).
4. THE KITTY HAWK DUNE WAS CONSTRUCTED BETWEEN STATIONS 7+00 TO 114+00, 125+00 TO 150+00, 157+00 TO 171+00, AND 185+00 TO 189+87. THE DUNE WAS CONSTRUCTED SEAWARD OF THE "LANDWARD LIMIT OF DUNE" LINE.

**LEGEND:**

- 1+80 USACE BASELINE STATION
- MUNICIPAL BOUNDARY
- NORTH CAROLINA BEACH ACCESS AS IDENTIFIED BY DIVISION OF COASTAL MANAGEMENT

**Aptim Coastal Planning & Engineering, Inc.**  
**OF North Carolina, inc.**  
 4038 MASONBORO LOOP RD.  
 WILMINGTON, NC 28409  
 www.aptim.com  
 PH. (910)791-9494  
 FAX (910) 791-4129

REVISIONS		Checked By:	Date
1	6/22/15 PRE-CONSTRUCTION SAFETY UPDATE	AP	
2	7/21/17 MODIFICATIONS OF TEMPORARY FILL AND EXTENDED STARTER DUNE	KW	
3	5/5/18 AS-BUILT	KW	

Reference Files:	Designed by: JD	Checked by: AP
	Drawn by: GK	Reviewed by: KW
	Date: 5/4/18	Submitted by: KW
	Plot Scale: AS NOTED	Comm. No.: 6362089242

NORTH DARE COUNTY BEACHES  
 TOWNS OF KILL DEVIL HILLS AND KITTY HAWK  
 WITH SOUTHERN SHORES EXTENSION  
 BEACH NOURISHMENT PROJECTS  
 DARE COUNTY, NORTH CAROLINA  
 BEACH NOURISHMENT  
 AS-BUILT PLAN VIEW

CONSTRUCTION AZIMUTH 59.6°

DRAWING NO. **PV-7**

SHEET 11 OF 16



**NOTES:**

1. DATE OF AERIAL PHOTOGRAPHY: 2012.
2. COORDINATES ARE IN FEET BASED ON THE NORTH CAROLINA STATE PLANE COORDINATE SYSTEM, NORTH AMERICAN DATUM OF 1983 (NAD83).
3. ELEVATIONS ARE IN FEET REFERENCED TO NORTH AMERICAN VERTICAL DATUM, 1988 (NAVD88).
4. THE KITTY HAWK DUNE WAS CONSTRUCTED BETWEEN STATIONS 7+00 TO 114+00, 125+00 TO 150+00, 157+00 TO 171+00, AND 185+00 TO 189+87. THE DUNE WAS CONSTRUCTED SEAWARD OF THE "LANDWARD LIMIT OF DUNE" LINE.

**LEGEND:**

	USACE BASELINE STATION
	MUNICIPAL BOUNDARY
	NORTH CAROLINA BEACH ACCESS AS IDENTIFIED BY DIVISION OF COASTAL MANAGEMENT

**Aptim Coastal Planning & Engineering, Inc.**  
 OF North Carolina, Inc.  
 4038 MASONBORO LOOP RD.  
 WILMINGTON, NC 28409  
 www.aptim.com  
 PH. (910)791-9494  
 FAX (910) 791-4129

REVISIONS	No.	Date	Description
1. PRE-CONSTRUCTION SURVEY UPDATE	1	6/22/18	
2. MODIFICATIONS OF TIRIATE FOR ADDED FILL AND EXTENDED STARTER DUNE	2	7/31/17	
3. AS-BUILT	3	5/2/19	

Designed by:	JD	Checked by:	AP
Drawn by:	GK	Reviewed by:	KW
Date:	5/14/18	Submitted by:	KW
Plot Scale:	AS NOTED	Comm. No.:	6362089242

NORTH DARE COUNTY BEACHES  
 TOWNS OF KILL DEVIL HILLS AND KITTY HAWK  
 WITH SOUTHERN SHORES EXTENSION  
 BEACH NOURISHMENT PROJECTS  
 DARE COUNTY, NORTH CAROLINA  
 BEACH NOURISHMENT  
 AS-BUILT PLAN VIEW

DRAWING NO.  
**PV-8**  
 SHEET 12 OF 16

W:\Users\jgale\OneDrive\Documents\Projects\2025\25-000\25-000\_1\25-000\_1.dwg, 2025, P. 12/25/25, jgale

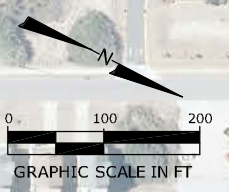
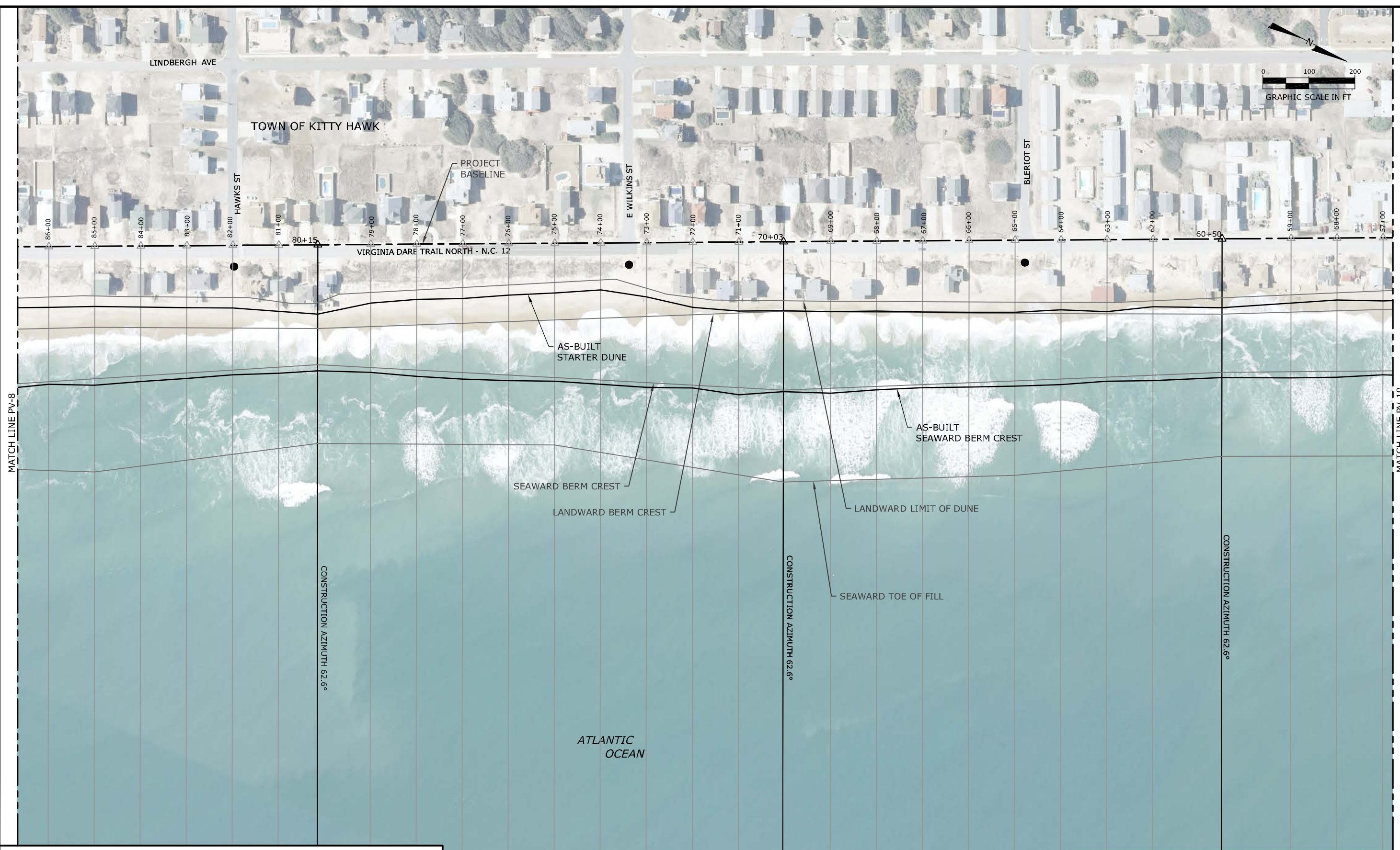

**NOTES:**

- DATE OF AERIAL PHOTOGRAPHY: 2012.
- COORDINATES ARE IN FEET BASED ON THE NORTH CAROLINA STATE PLANE COORDINATE SYSTEM, NORTH AMERICAN DATUM OF 1983 (NAD83).
- ELEVATIONS ARE IN FEET REFERENCED TO NORTH AMERICAN VERTICAL DATUM, 1988 (NAVD88).
- THE KITTY HAWK DUNE WAS CONSTRUCTED BETWEEN STATIONS 7+00 TO 114+00, 125+00 TO 150+00, 157+00 TO 171+00, AND 185+00 TO 189+87. THE DUNE WAS CONSTRUCTED SEAWARD OF THE "LANDWARD LIMIT OF DUNE" LINE.

**LEGEND:**

	USACE BASELINE STATION
	MUNICIPAL BOUNDARY
	NORTH CAROLINA BEACH ACCESS AS IDENTIFIED BY DIVISION OF COASTAL MANAGEMENT

REVISIONS		Checked by:	Reference Files:
No.	Date	No.	Description
1	6/22/21	AP	PRE-CONSTRUCTION SURVEY UPDATE
2	7/31/21	KW	MODIFICATIONS OF TRIANGLE FOR ADDED FILL AND EXTENDED STARTER DUNE
3	5/2/19	KW	AS-BUILT

NORTH DARE COUNTY BEACHES  
 TOWNS OF KILL DEVIL HILLS AND KITTY HAWK  
 WITH SOUTHERN SHORES EXTENSION  
 BEACH NOURISHMENT PROJECTS  
 DARE COUNTY, NORTH CAROLINA  
 BEACH NOURISHMENT  
 AS-BUILT PLAN VIEW

DRAWING NO.  
**PV-9**  
 SHEET 13 OF 16

**Aptim Coastal Planning & Engineering, Inc.**  
 OF North Carolina, Inc.  
 4038 MASONBORO LOOP RD.  
 WILMINGTON, NC 28409  
 www.apetim.com  
 PH. (910)791-9494  
 FAX (910) 791-4129

P:\Work\Carolina\DATE COUNTY\PROJECTS\6362089242\Date County Construction Services\Project Coordination\Report\Carolina\6362089242\AS-BUILT\_PlanView.dwg, 2018.05.10 10:25:06 AM, 2018.05.10 10:25:06 AM

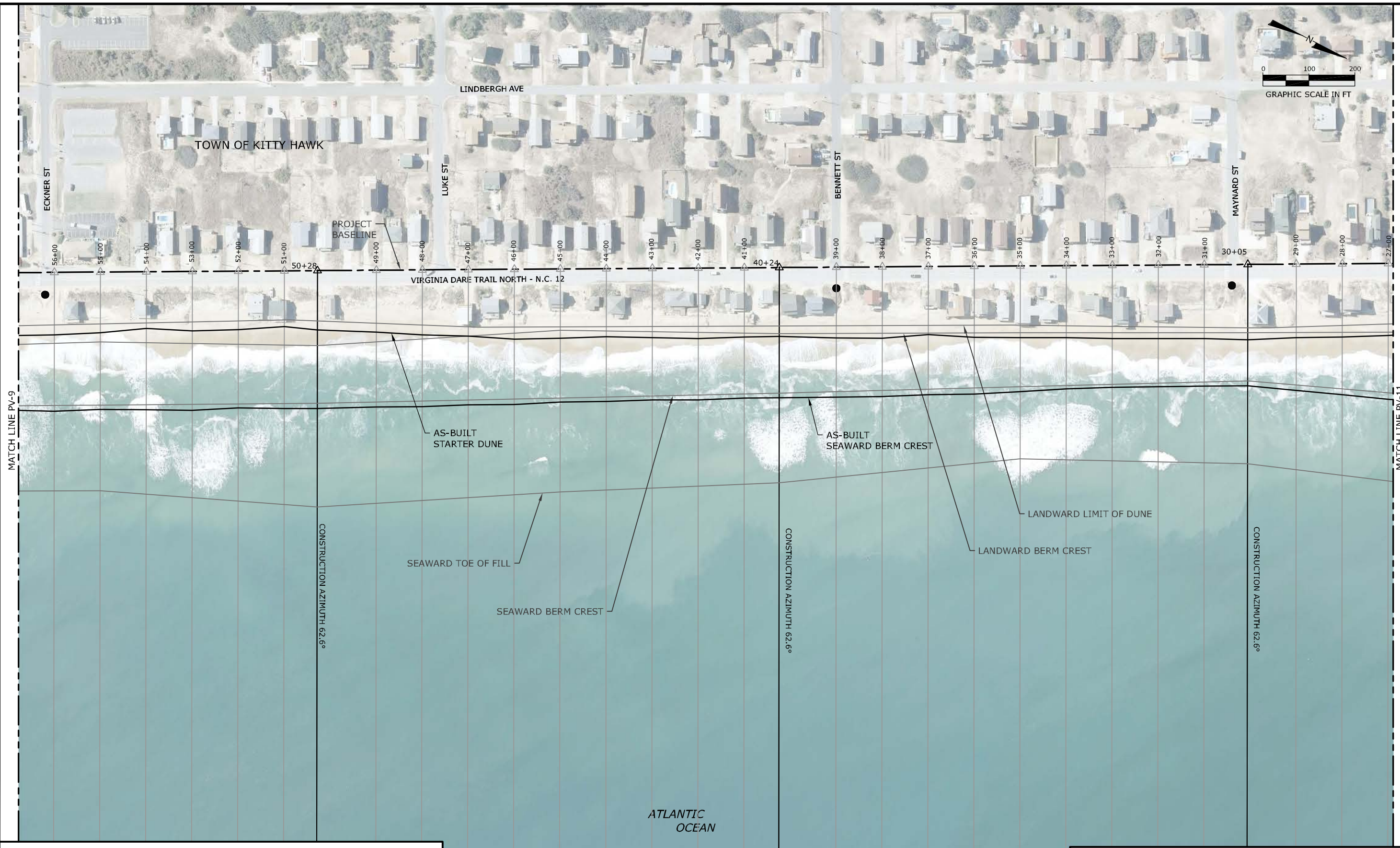

**NOTES:**

1. DATE OF AERIAL PHOTOGRAPHY: 2012.
2. COORDINATES ARE IN FEET BASED ON THE NORTH CAROLINA STATE PLANE COORDINATE SYSTEM, NORTH AMERICAN DATUM OF 1983 (NAD83).
3. ELEVATIONS ARE IN FEET REFERENCED TO NORTH AMERICAN VERTICAL DATUM, 1988 (NAVD88).
4. THE KITTY HAWK DUNE WAS CONSTRUCTED BETWEEN STATIONS 7+00 TO 114+00, 125+00 TO 150+00, 157+00 TO 171+00, AND 185+00 TO 189+87. THE DUNE WAS CONSTRUCTED SEAWARD OF THE "LANDWARD LIMIT OF DUNE" LINE.

**LEGEND:**

- USACE BASELINE STATION
- MUNICIPAL BOUNDARY
- NORTH CAROLINA BEACH ACCESS AS IDENTIFIED BY DIVISION OF COASTAL MANAGEMENT

**Aptim Coastal Planning & Engineering, Inc.**  
 OF North Carolina, Inc.  
 4038 MASONBORO LOOP RD.  
 WILMINGTON, NC 28409  
 www.aptim.com  
 PH. (910)791-9494  
 FAX (910) 791-4129

REVISIONS		Checked by:	Designed by:
1.	6/22/17	AP	JD
2.	7/31/17	KW	GK
3.	5/3/18	KW	5/4/18
		6362089242	AS NOTED

Reference Files:	Drawn by:	Date:	Plot Scale:
	GK	5/4/18	AS NOTED

NORTH DARE COUNTY BEACHES  
 TOWNS OF KILL DEVIL HILLS AND KITTY HAWK  
 WITH SOUTHERN SHORES EXTENSION  
 BEACH NOURISHMENT PROJECTS  
 DARE COUNTY, NORTH CAROLINA  
 BEACH NOURISHMENT  
 AS-BUILT PLAN VIEW

DRAWING NO. **PV-10**

SHEET 14 OF 16

P:\Work\Carolina\DATE COUNTY PROJECTS\6362089242\Date County Construction Services\Project Coordination\Report\6362089242\AS-Built\AS-Built.dwg - May 08, 2018 @ 1:28:08pm - gpt/wh/wh/wh

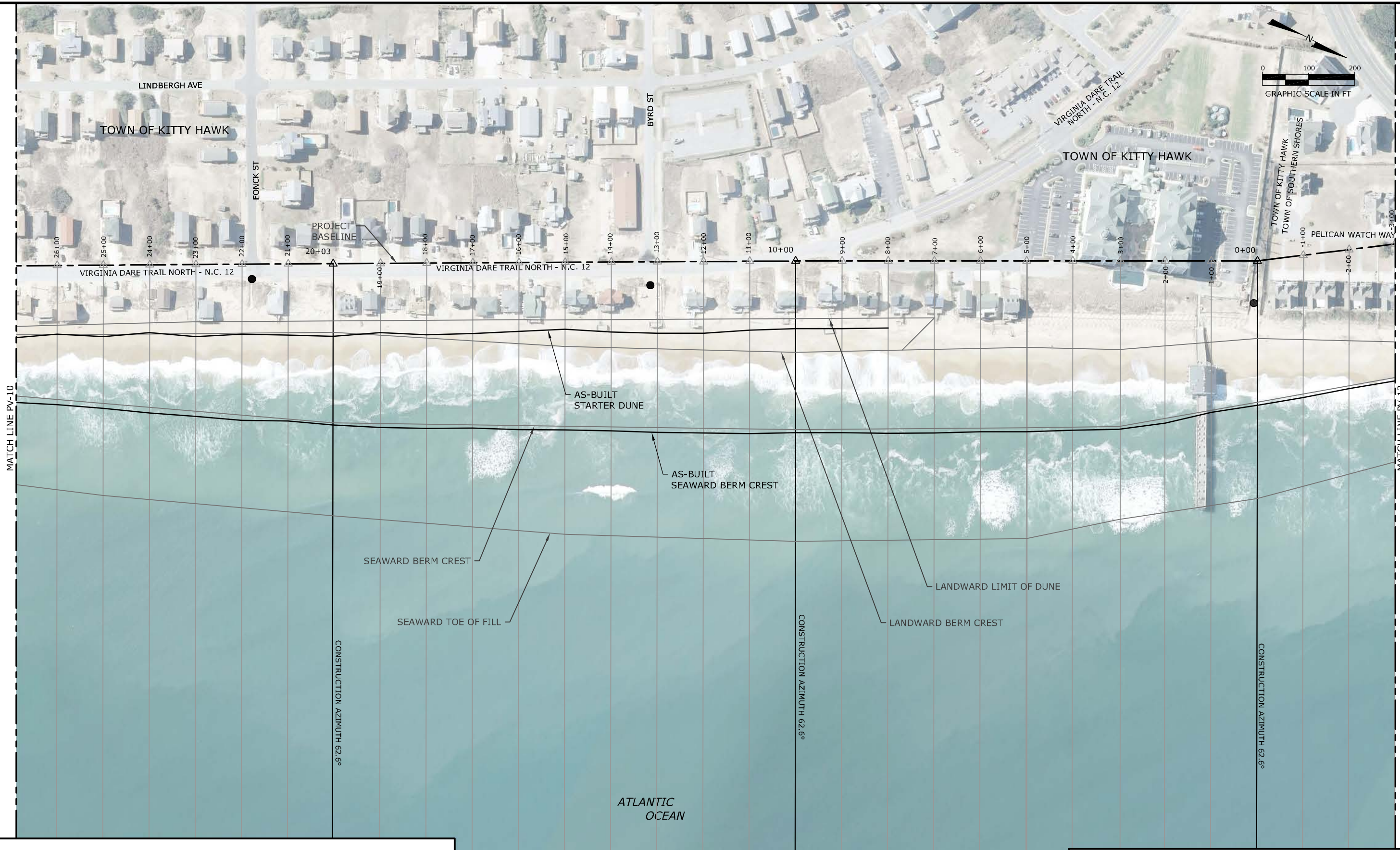

**NOTES:**

1. DATE OF AERIAL PHOTOGRAPHY: 2012.
2. COORDINATES ARE IN FEET BASED ON THE NORTH CAROLINA STATE PLANE COORDINATE SYSTEM, NORTH AMERICAN DATUM OF 1983 (NAD83).
3. ELEVATIONS ARE IN FEET REFERENCED TO NORTH AMERICAN VERTICAL DATUM, 1988 (NAVD88).
4. THE KITTY HAWK DUNE WAS CONSTRUCTED BETWEEN STATIONS 7+00 TO 114+00, 125+00 TO 150+00, 157+00 TO 171+00, AND 185+00 TO 189+87. THE DUNE WAS CONSTRUCTED SEAWARD OF THE "LANDWARD LIMIT OF DUNE" LINE.

**LEGEND:**

$\triangle 1+80$	USACE BASELINE STATION
---	MUNICIPAL BOUNDARY
●	NORTH CAROLINA BEACH ACCESS AS IDENTIFIED BY DIVISION OF COASTAL MANAGEMENT

**Aptim Coastal Planning & Engineering, Inc.**  
 OF North Carolina, Inc.  
 4038 MASONBORO LOOP RD.  
 WILMINGTON, NC 28409  
 www.aptim.com  
 PH. (910)791-9494  
 FAX (910) 791-4129

REVISIONS	
No.	Description
1	6/22/18 PRE-CONSTRUCTION SURVEY UPDATE
2	7/31/17 MODIFICATIONS OF TIRIATE FOR ADDED FILL AND EXTENDED STARTER DUNE
3	5/3/19 AS-BUILT

Designed by:	JD	Checked by:	AP
Drawn by:	GK	Reviewed by:	KW
Date:	5/4/18	Submitted by:	KW
Plot Scale:	AS NOTED	Comm. No.:	6362089242

NORTH DARE COUNTY BEACHES  
 TOWNS OF KILL DEVIL HILLS AND KITTY HAWK  
 WITH SOUTHERN SHORES EXTENSION  
 BEACH NOURISHMENT PROJECTS  
 DARE COUNTY, NORTH CAROLINA  
 BEACH NOURISHMENT  
 AS-BUILT PLAN VIEW

DRAWING NO.  
**PV-11**  
 SHEET 15 OF 16

P:\Work - Carolina DUNE COUNTY PROJECTS\362699241\_2411 County Construction Services\Project Coordination Report\362699241\_2411 US County - May 08, 2016 @ 10:28am - ptv12.dwg

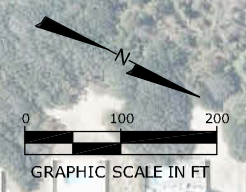

**NOTES:**

- DATE OF AERIAL PHOTOGRAPHY: 2012.
- COORDINATES ARE IN FEET BASED ON THE NORTH CAROLINA STATE PLANE COORDINATE SYSTEM, NORTH AMERICAN DATUM OF 1983 (NAD83).
- ELEVATIONS ARE IN FEET REFERENCED TO NORTH AMERICAN VERTICAL DATUM, 1988 (NAVD88).
- THE KITTY HAWK DUNE WAS CONSTRUCTED BETWEEN STATIONS 7+00 TO 114+00, 125+00 TO 150+00, 157+00 TO 171+00, AND 185+00 TO 189+87. THE DUNE WAS CONSTRUCTED SEAWARD OF THE "LANDWARD LIMIT OF DUNE" LINE.

**LEGEND:**

△ 1+80	USACE BASELINE STATION
- - - - -	MUNICIPAL BOUNDARY

NORTH DARE COUNTY BEACHES TOWNS OF KILL DEVIL HILLS AND KITTY HAWK WITH SOUTHERN SHORES EXTENSION BEACH NOURISHMENT PROJECTS DARE COUNTY, NORTH CAROLINA BEACH NOURISHMENT AS-BUILT PLAN VIEW													
Reference Files: Designed by: JD Drawn by: GK Date: 5/14/18 Plot Scale: AS NOTED	Checked by: AP Reviewed by: KW Submitted by: KW Comm. No.: 6362089242												
REVISIONS <table border="1" style="width: 100%; border-collapse: collapse;"> <thead> <tr> <th>No.</th> <th>Date</th> <th>Description</th> </tr> </thead> <tbody> <tr> <td>1</td> <td>6/22/18</td> <td>PRE-CONSTRUCTION SURVEY UPDATE</td> </tr> <tr> <td>2</td> <td>7/31/17</td> <td>MODIFICATIONS OF TIRLATE FOR ADDED FILL AND EXTENDED STARTER DUNE</td> </tr> <tr> <td>3</td> <td>5/2/19</td> <td>AS-BUILT</td> </tr> </tbody> </table>		No.	Date	Description	1	6/22/18	PRE-CONSTRUCTION SURVEY UPDATE	2	7/31/17	MODIFICATIONS OF TIRLATE FOR ADDED FILL AND EXTENDED STARTER DUNE	3	5/2/19	AS-BUILT
No.	Date	Description											
1	6/22/18	PRE-CONSTRUCTION SURVEY UPDATE											
2	7/31/17	MODIFICATIONS OF TIRLATE FOR ADDED FILL AND EXTENDED STARTER DUNE											
3	5/2/19	AS-BUILT											
DRAWING NO.													
<b>PV-12</b>													
SHEET 16 OF 16													

**Aptim Coastal Planning & Engineering, Inc.**  
 OF North Carolina, Inc.  
 4038 MASONBORO LOOP RD.  
 WILMINGTON, NC 28409  
[www.aptim.com](http://www.aptim.com)  
 PH. (910)791-9494  
 FAX (910) 791-4129